SEP -- 2017

GRANVILLE COUNTY LIBRARY SYSTEM
P.O. BOX 339
OXFORD, NC 27565

REFERENCE
Not to be Taken From This Library

Franoca

Nineteen Hundred Sixty-Six

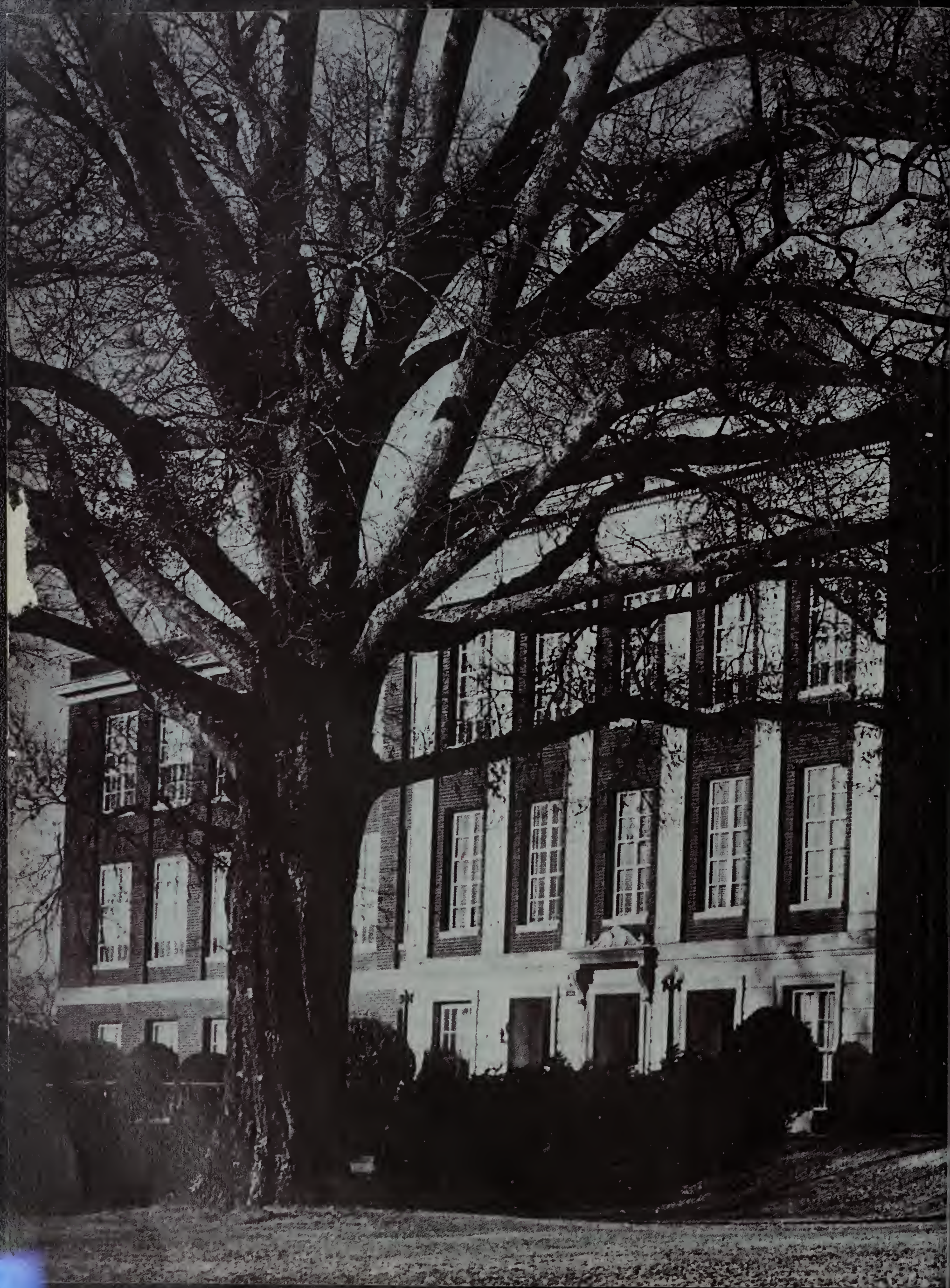

Patricia Mitchell

DEDICATION

She is our teacher and friend... a loyal and able sponsor... unselfish and devoted... always willing to help. Her mysterious grin will always be remembered, never forgotten... and her words, "Now what's so hard about that?" She is loved by one and all... admired and respected for her guidance through the years. With love and sincere gratitude, we dedicate this 1966 Franoca to MRS. MARGARET A. PRUETTE.

FRANKLINTON HIGH SCHOOL
EDUCATION — THE ESSENCE OF LIFE
FRANKLINTON, N.C.

FRANOCA

1
9
6
6

Contents

Administration.....6
High School Faculty.....7
High School Classes.....11
Seniors.....12
Underclassmen.....33
Elementary Faculty.....46
Elementary Classes.....47
Activities.....57
Athletics.....73
Advertisements.....89

Years come and go . . .

"the beginning..."

We remember . . .

"what almost finished us..."

"those last seconds of freedom before the bell..."

"mad scrambles for books and...oh, heavens!...another 50¢ for damage fees..."

. . . But memories live forever . . .

"all in favor of longer breaks. . ."

"soup days. . ."

"turning a lunchroom into a sea fantasy (no small job!). . ."

"putting on the steam. . ."

"and the long-a-waited moment..."

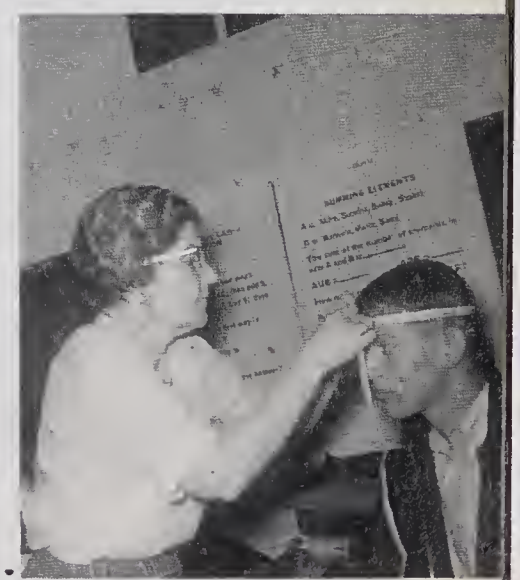

. . . thus the spirit of our school will live on . . .

ADMINISTRATION

Mr. Whit Shearin
Principal

Mrs. Betty Harris
Secretary

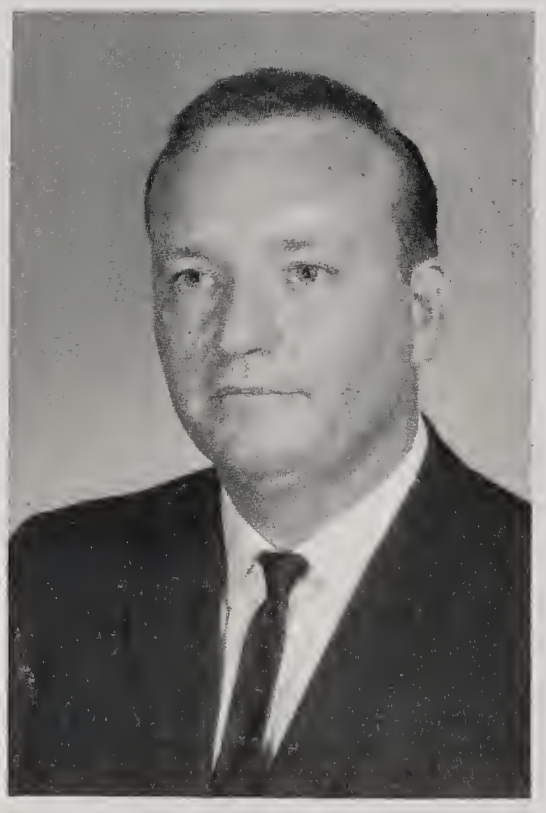

Mr. Fred W. Rogers
Superintendent

Mrs. Miriam
Honeycutt
Music Instructor

Mrs. Elizabeth Blount
Librarian

Mrs. Sarah Whitfield
Secretary

Mrs. Mattie Gray
Barnhill
Cafeteria Supervisor

HIGH SCHOOL FACULTY

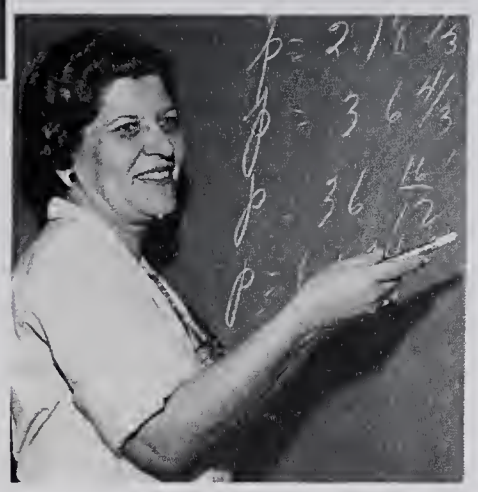

Mrs. Margaret Pruette
Senior Sponsor
Mathematics

Mr. Roland Owens
Senior Sponsor
Vocational Education

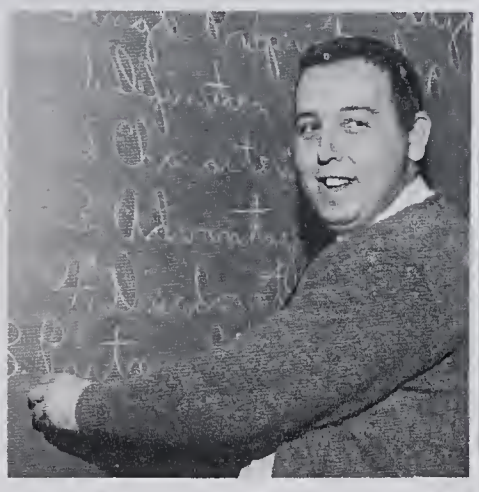

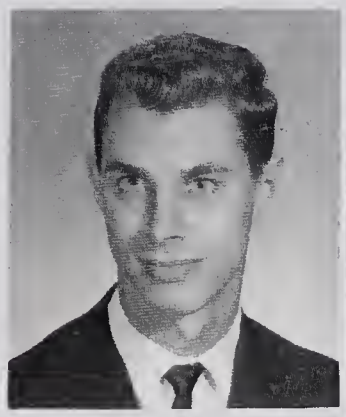

Mr. Robert Willis
Agriculture

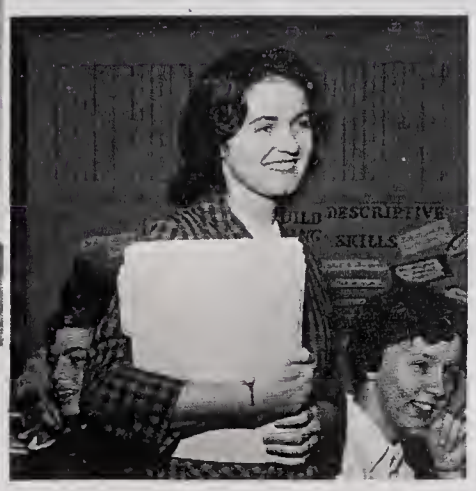

Mrs. Betty Timberlake
Junior Sponsor
English

Mrs. Isabel Stephens
Junior Sponsor
Science

Mrs. Mary Wester
Sophomore Sponsor
Business Education

Mr. Becton Corbin
Sophomore Sponsor
Social Studies

Mrs. Ialeen Mode
Home Economics

Miss Edith Jackson
Freshman Sponsor
English & French

Mr. Hiram Guedalia
Freshman Sponsor
Science & Health

CAFETERIA

Mrs. Josephine Laughter, Mrs. Charlotte Pearce, Mrs. Pearl Ball, Mrs. Mattie Gray Barnhill, Mrs. Eula Mae Preddy.

MAINTENANCE

Mr. Troy Kearney
Custodian

Mrs. Mabel Wilder, Maid, and Mr. Jack Kearney, Janitor.

OFFICE ASSISTANTS

Jane Roberts, Shirley Jeffers, Linda Gilleland, Mae Wilson, Linda Wright.

BUS DRIVERS

Ronnie Goswick, Rose Allgood, Jimmy Payne, Chris Bracknell, Patricia Ayscue, Darrell Medlin, Jenny McGhee, Andy Hoyle.

CLASSES

Readin' and writin' and 'rithmetic. . . studying. . . changing classes. . . teachers' delight . . . that hard concentrating. . . gym classes. . . playing with snakes. . . modern math. . . old math?

FRANKLINTON HIGH SCHOOL
EDUCATION — THE ESSENCE OF LIFE
FRANKLINTON, N.C.

Class Poem

Memories

Days have passed;
Time has fled.
The time has come to gather up
Our Memories, Sweet Memories.

The last steps of this journey have been taken.
Now is the time to leave our school days behind us
And start forward with hopeful heart and
Our Memories, Sweet Memories.

Nevermore will we return to this place where our lives
were molded.
We must cast off the past for the future,
But we still have
Our Memories, Sweet Memories.

Our steps have left footprints in the sands of time.
Our hearts are full of grief—but also of joy
Since we have
Our Memories, Sweet Memories.

Mascots

Wendy Kearney and Burt Pearce

Colors

Carolina Blue and White

Motto

Let him who deserves it reap the reward.

Flower

White Rose

. . . Class of '66

Ella Woodlief, President; Donnie Gilleland, Vice-President; Richard Harris, Secretary; E. C. Murray, Treasurer.

Jewel Carter
Poetess

Ray Hight
Historian

Ella Woodlief
Prophetess

Jenny McGhee
Testatrix

Kaye Forsythe
Giftorian

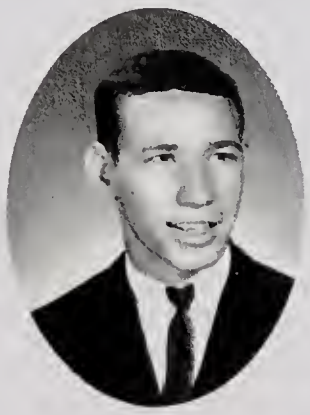

Richard Harris
Giftorian

Ann Pearce
Song Writer

PATRICIA ANN AYSCUE

"I can resist anything except temptation."
Wilde

PAMELA GAIL BLACKLEY

"As merry as the day is long."
Shakespeare

WILLIAM CHRISTOPHER BRACKNELL

"Live for today for tomorrow may never come."
Author Not Known

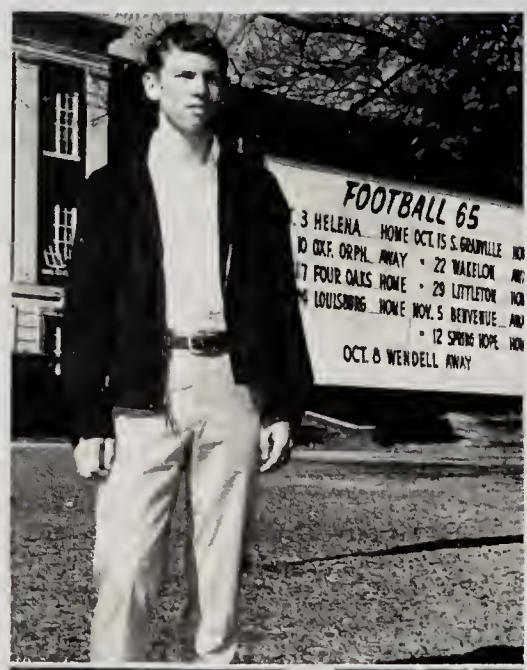

DANNY EARL BURGER

"Every day should be lived as if it were to be our last."
Syrus

JEWELENE CARTER

"Longer than deeds liveth the word."
Pindar

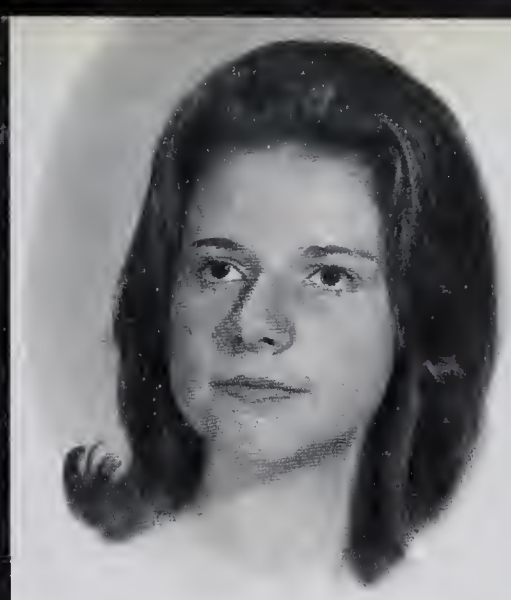

PHYLLIS ANNE DENTON

"The quarrels of lovers are the renewal of love."
Terence

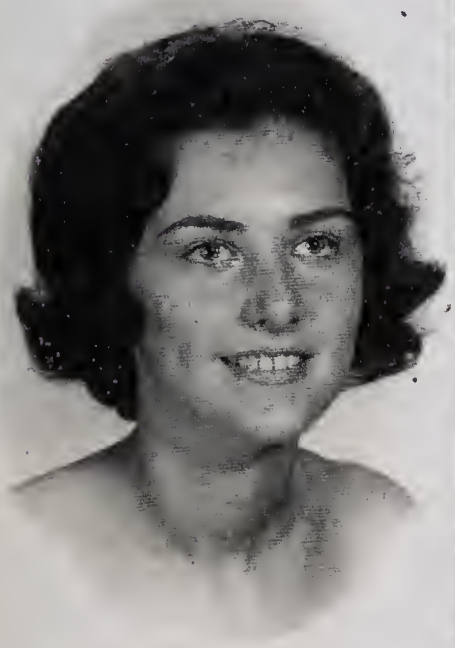

CYNTHIA DIANE DICKERSON

"Absence makes the heart grow fonder."
Bayly

CHERYL TODD EAKES

"For there is nothing more silly than a silly laugh."
Catullus

DONNIE REATH GILLELAND

"Manners are the happy ways of doing things."
Emerson

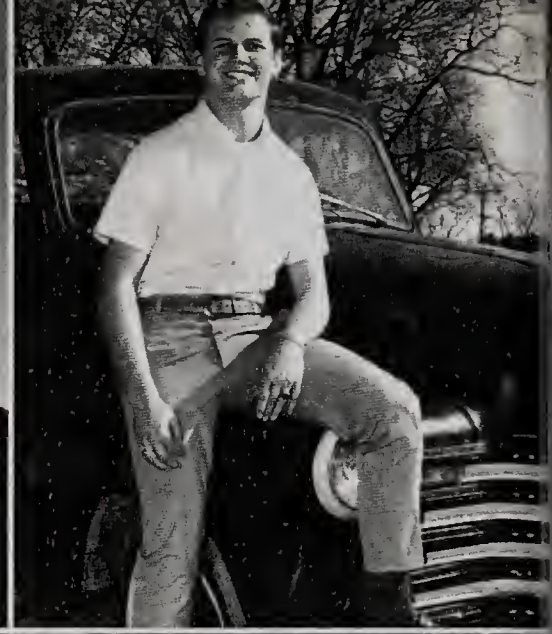

RONALD WAYNE GOSWICK

"I have hardly ever known a mathematician
who was capable of reasoning."
Plato

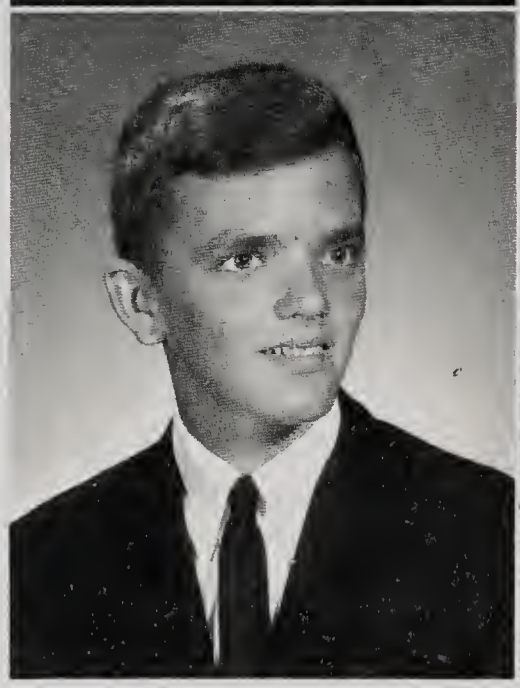

NANCY FAYE HARPER

"A simple maiden in her flower."
Tennyson

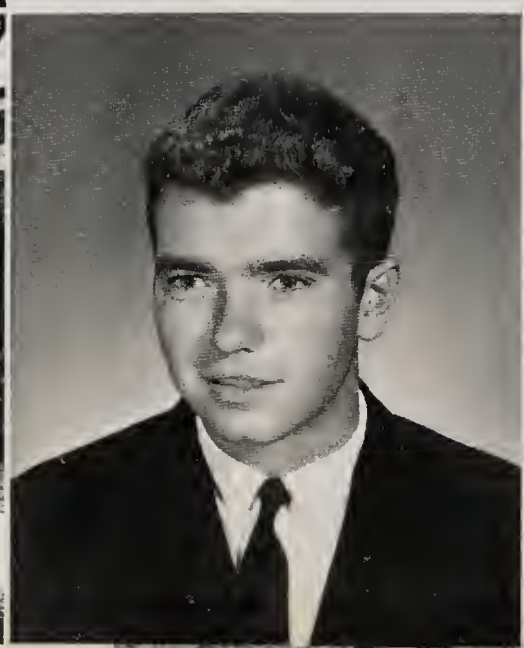

ROBERT FLETCHER HARRIS, JR.

"Twas for the good of my country that I
went abroad."
Young

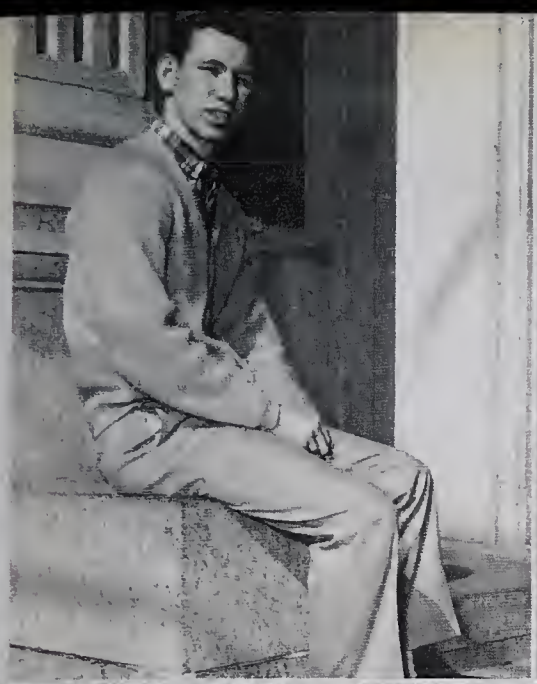

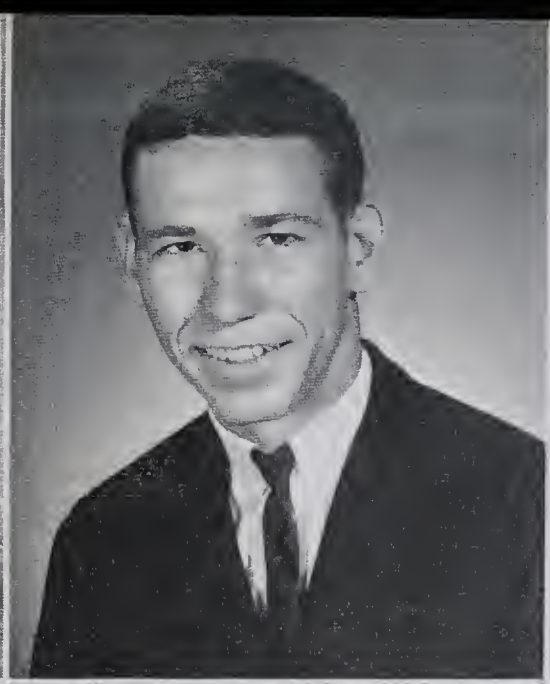

Richard Harris

RICHARD HOWARD HARRIS, JR.

"The bravest are the tenderest-the loving are the daring."
Taylor

RAYMOND RUFFIN HIGHT, JR.

"There is no great genius without a touch of madness."
Seneca

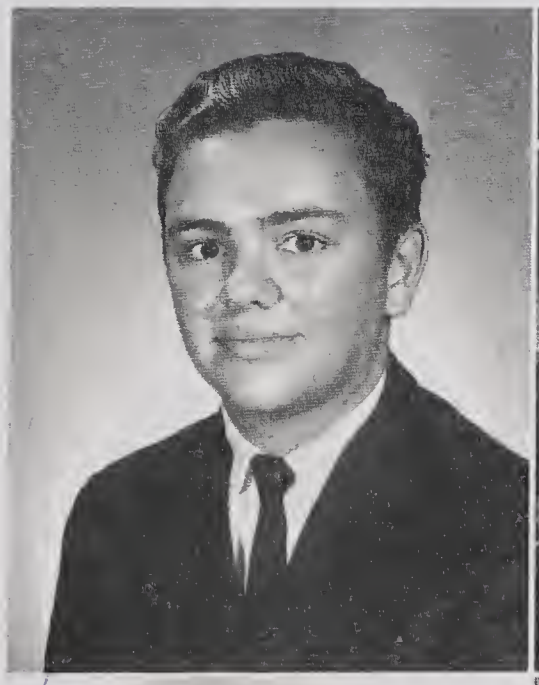

ANDREW THOMAS HOYLE

"Take the cash and let the credit go."
Khayyam

Best Wishes,
Shirley

SHIRLEY FAYE JEFFERS

"No one knows what he can do till he tries."
Syrus

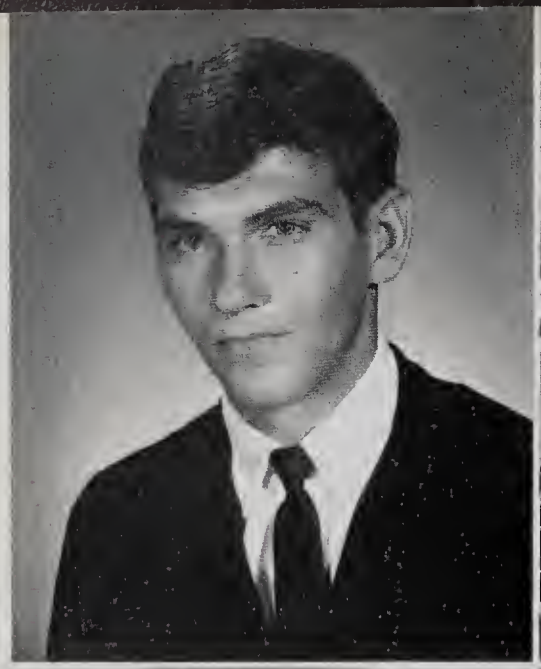

I love you
Richard

RICHARD ASTOR JORDAN

"I shall have more to say when I am dead."
Robinson

DOROTHY ROSE KEARNEY

"Silence more musical than any song."
Rossette

JOSEPH LARRY KEARNEY

"If music be the food of love, play on."
Shakespeare

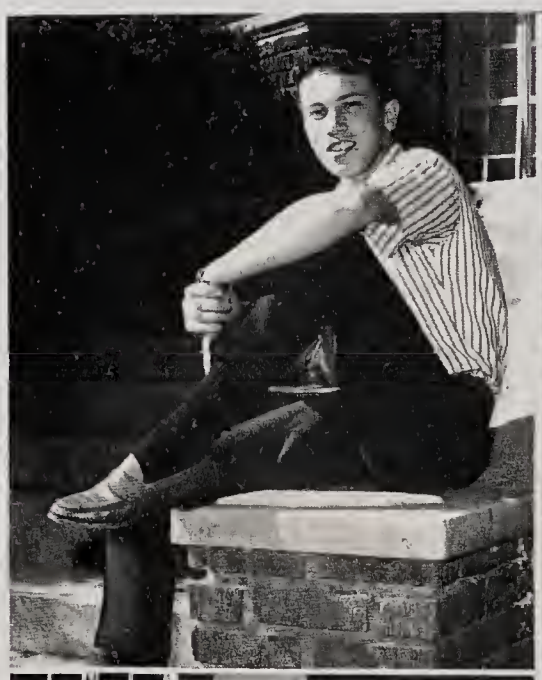

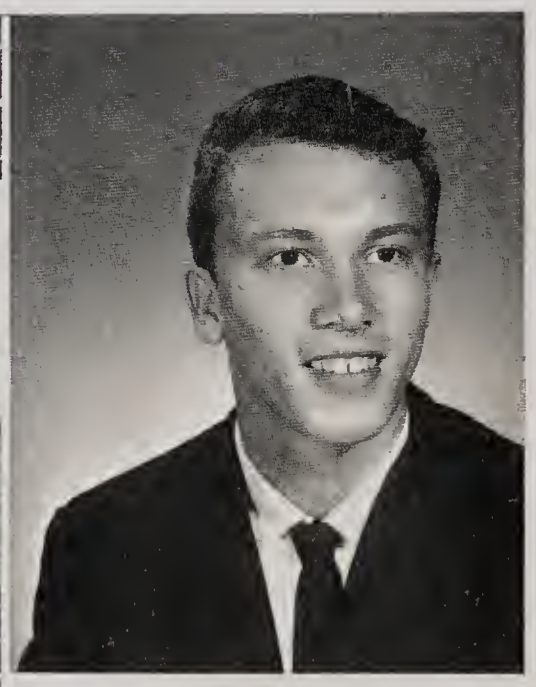

PATRICIA EILEEN KEARNEY

"Women are meant to be loved, not understood."
Carrol

Best wishes always!
Love, Mary Louise

ELIZABETH ANN MAY

"Sweetest song I ever heard."
Lord Byron

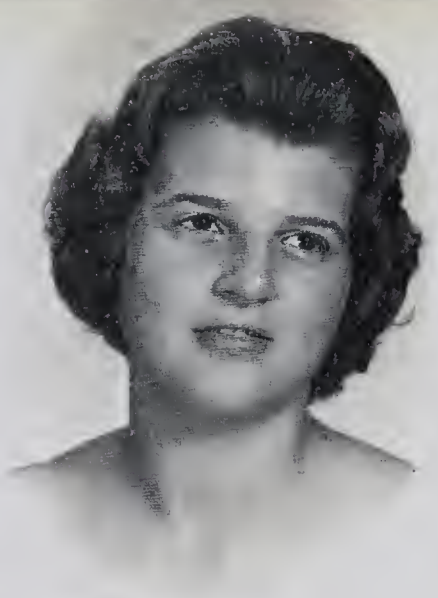

DOROTHY IRENE McGHEE

"A fair exterior is a silent recommendation."
Syrus

JENNY SUE McGHEE

"We have medicines to make women speak;
we have none to make them keep silence."
France

HELEN FAULKNER MEDLIN

"All comedies end with marriage."
Byron

JEAN CAROLYN MERRITT

"As large as life and twice as natural."
Author Not Known

JUDY DIANE MURRAY

"The more the merrier."
Hegwood

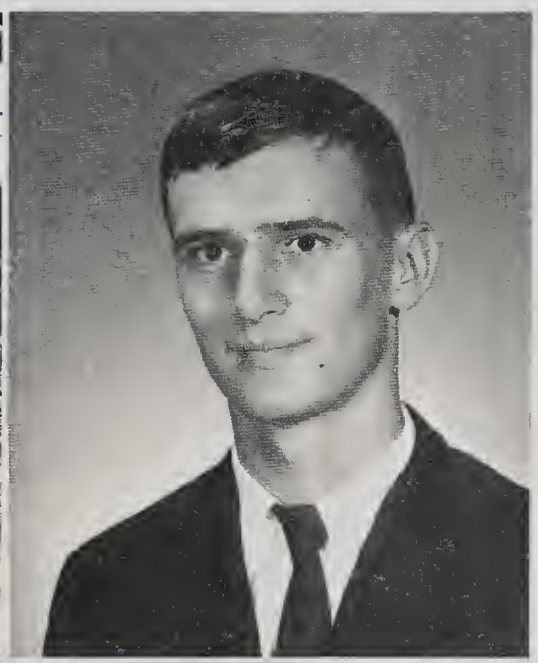

EDWIN CLIFTON MURRAY

"True wit is nature to advantage dressed."
Pope

ELIZABETH ANN PEARCE

"I have often regretted my speech, but never my silence."
Syrus

BRENDA MAE PERRY

"Some talk seldom, some talk never; but
Brenda like a brook goes on forever."
Author Not Known

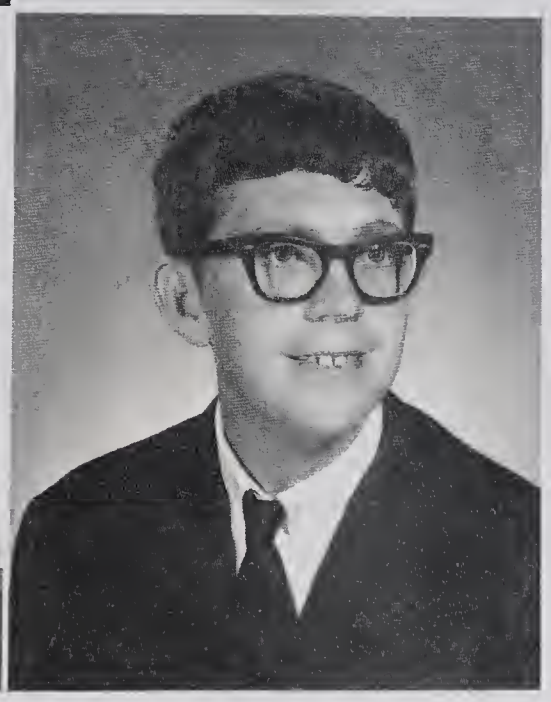

Best wishes
Clyde Quick

CLYDE WAYNE QUICK

"I'd rather be right than President."
Clay

FRANKLIN DANIEL REID

"Teach us to sit still."
Eliot

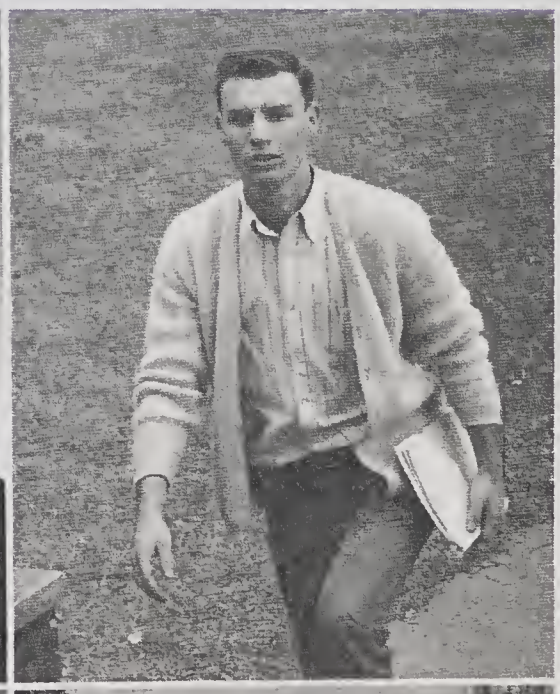

DAVID EARL ROBBINS

"You can cover a great deal of territory in
books."
Lang

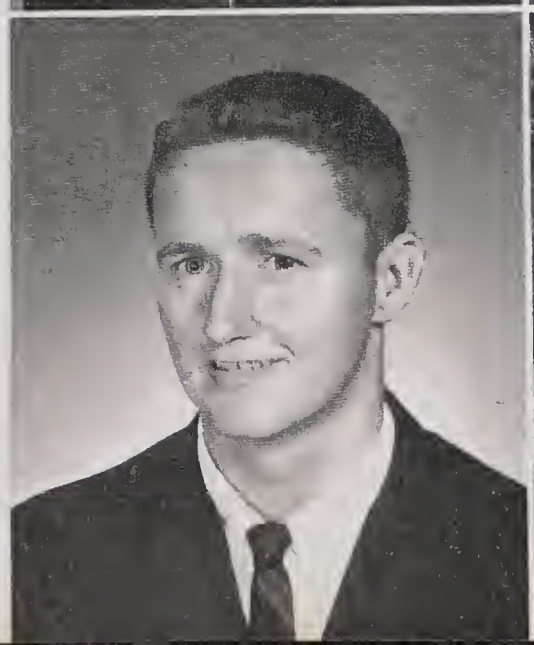

WILLIAM MARSHALL STEED

"The serpent tempted me and I did eat."
Browning

DONNA LYNNE THWEATT

"Now I'm beginning to live a little."
Ales

JAMES GRAHAM TIPPETT

"When the brisk minor pants for 21."
Pope

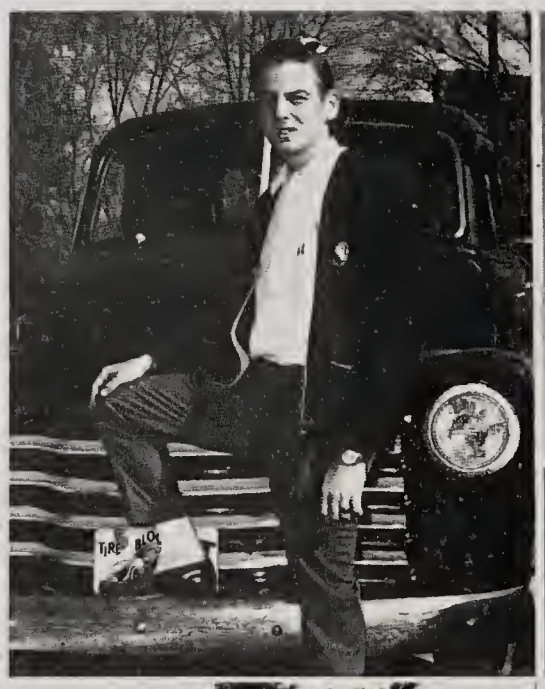

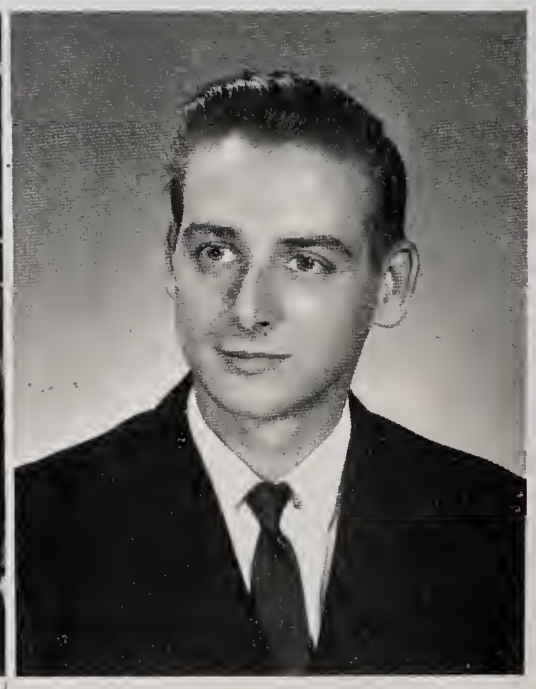

JANE GENEVA TOLER

"She appeared a true goddess in her walk."
Virgil

JAMES EDWARD VAUGHAN

"Ignorance of the law excuses no man."
Selden

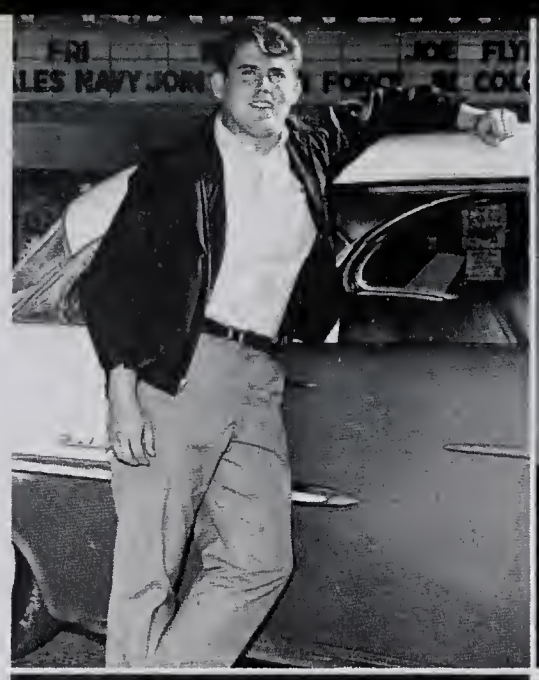

LINDA FAYE WILLIAMS

"Girls have curious minds and fain would know the end of everything."
Browning

"I love you,"
Linda
Williams
(Bezey)

ELLA MAE WOODLIEF

"Remember this-that very little is needed to make a happy life."
Aurelius

LINDA FAYE WRIGHT

"Though she be small, she be fierce."
Unknown

PATRICIA KAYE FORSYTHE

"It matters not what you are thought to be, but what you are."
Syrus

"Queen of the House"

OUR ABLE SPONSORS

"King of the Road"

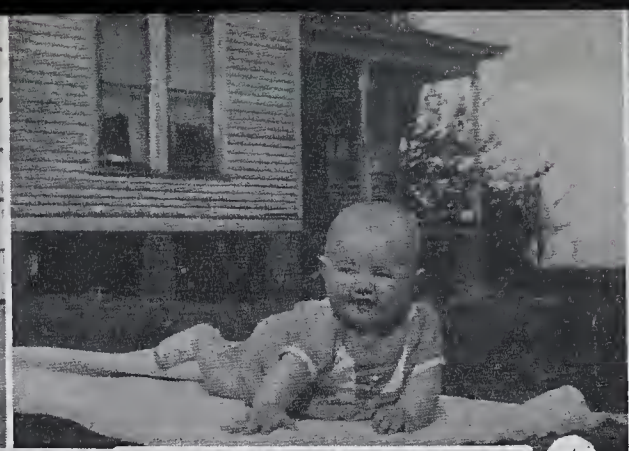

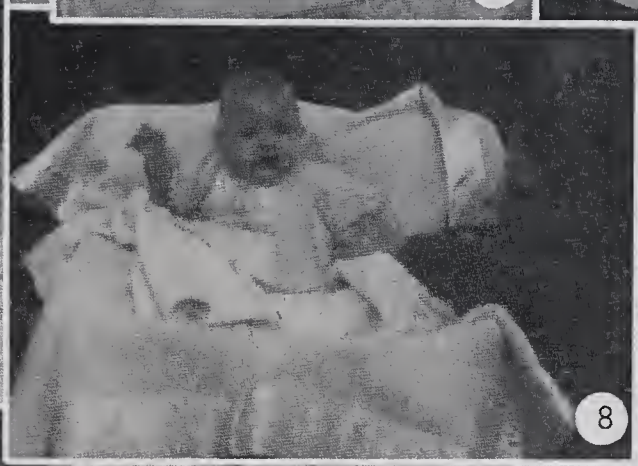

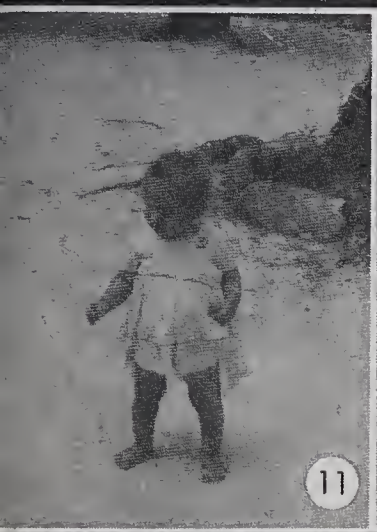

1. Clyde Quick, 2. Donna Thweatt, 3. Ray Hight, 4. Cynthia Dickerson, 5. Nancy Harper, 6. Helen Medlin, 7. Graham Tippett, 8. Linda Williams, 9. Ann May, 10. Jewel Carter, 11. Dorothy McGhee, 12. Ronnie Goswick, 13. Andy Hoyle, 14. Ann Pearce, 15. Anne Denton, 16. Linda Wright, 17. Jenny McGhee, 18. Patricia Kearney 19. Donnie Gilleland, 20. James Vaughan, 21. Chris Bracknell, 22. Richard Harris.

PATRICIA ANN AYSCUE

Glee Club 1, 2; F.H.A. 3, 4; Bus Driver 4, Substitute Driver 3; Library Assistant 2.

NANCY ELLEN BARNETTE

CENTRAL HIGH SCHOOL: Basketball 2; Civitan Club 2; Intramural Sports 2; F.H.S. Cheerleader 2; Office Assistant 2; Halloween Representative 2; Homecoming Attendant 2, 3, 1st runner-up 3, 3rd runner-up 2; Red & White Staff 2; Miss Franoca Contestant 2, 3; Monogram Club 3, 4.

PAMELA GAIL BLACKLEY

F.H.A. 1, 2, 3, 4; Halloween Contestant 2; Homecoming Attendant 4; Superlative 4.

WILLIAM CHRISTOPHER BRACKNELL

Football 2, 3, 4, Conference Honorable Mention 4; Monogram Club 2, 3, 4; Glee Club 1, 2; F.F.A. 1, 2, 3, 4; Vice-President & Convention Representative 1, 2; Shop Contest 1; Substitute Bus Driver 3, Bus Driver 4; Homecoming Escort 4.

DANNY EARL BURGER

Football 2, 3, 4, Co-Captain 4, Manager 1; Track 2, 3, 4; Basketball Manager 1; Monogram Club 1, 2, 3, 4. President 4; Perfect Attendance 1, 2, 3; Homecoming Escort 3, 4; F.F.A. 4; Annual Staff 4; Class Officer 3, Treasurer; Superlatives 4.

JEWEL CARTER

F.H.A. 1, 2, 4; F.T.A. 2, 3, 4; Basketball Manager 3; Monogram Club 4; Class Poet 4.

MARY ANN DEMENT

F.H.A. 2, 3, 4; Halloween Candidate 1.

PHYLLIS ANNE DENTON

F.H.A. 1, 2, 3, 4, Delegate to state meeting 2, 3; Miss Franoca contestant 2, 4; Annual Staff 4, Assistant Editor; Superlative 4; Homecoming Attendant 2, 3.

CYNTHIA DIANE DICKERSON

Basketball 1, 2, 3, 4, Co-Captain 4; Monogram Club 1, 2, 3, 4; F.H.A. 1, 2, 3, 4, Officer 2, 3, 4; Homecoming Attendant 1, 2, 3; Miss Franoca Contestant 2, 4, runner-up 4; Football Cheerleader 2; Halloween Contestant 1; Play Announcer 3; Superlative 4.

CHERYL TODD EAKES

Glee Club 1; F.H.A. 1, 2, 3, 4; F.T.A. 3, 4; Monogram Club 1, 2, 3, 4; Basketball 1, 2, 3, 4, All Conference; Annual Staff 4.

KAYE FORSYTHE

Class Officers: President 1, Vice-President 3; F.H.A. 1, 2, 3, 4, Treasurer 2, Vice-President 3, President 4, Bi-County Secretary 3, Treasurer 3, National Youth Power Project 3; Home Economics Award 1; F.T.A. 2, 3, 4; Monogram Club 2, 3, 4; Glee Club 1, 2, 3; Track Queen Candidate 1; Homecoming Attendant 3, First Runner-up 3, Homecoming Queen 4; Football cheerleader 2, 3, Co-captain 2, Captain 3; Basketball 1, 2, 3, 4; Library Assistant 2; Office Assistant 3; Lab Assistant 2; Recitation 2; Dramatics 3; Annual Staff 4; Class Giftorian 4; Superlatives 4.

DONNIE REATH GILLELAND

Football 1, 2, 3, Awards 1, 2, Trophy 1; Basketball 2, 3; Baseball 2; Track 1, 2; Class Vice-President 2, 4; Dramatics 3; Monogram Club 1, 2, 3, 4; Office Assistant 1, 2; Substitute Bus Driver 3; Superlative 4; F.F.A. 1, 2, 3, 4, Sentinel 3, 4, Livestock Judging Contest 2, Parliamentary Processor Contest 3.

RONALD WAYNE GOSWICK

Dramatics 3; Office Assistant 1, 2, 3; Bus Driver 3, 4; F.F.A. 1, 2, 3, 4, Vice-President 3, President 4, Livestock Judging Contest 2, Reporter at Federation Meeting; F.T.A. 2, 3, 4, Parliamentarian 3, 4; Glee Club 1, 2, 3.

ROBERT FLETCHER HARRIS, JR.

Football 2, 3; Basketball 2, 3, Manager 1; Track 1, 2; Monogram Club 1, 2, 3, 4; F.F.A. 2, 3, 4; Superlative 4.

RICHARD HOWARD HARRIS, JR.

Track 1, 2; Basketball 2, 3, 4; Football 2, 3, 4, Co-Captain 4; Delegate to Youth Fitness Conference; F.F.A. 1, 4, Identification Contest, Livestock Judging Contest, Overall Banner; Class Secretary 4; Monogram Club 3, 4; Annual Staff 4; Homecoming Escort 3, 4; Honor Roll 2; Superlative 4.

NANCY FAYE HARPER

Glee Club 1, 2; Football Cheerleader 1, 2, 3; Basketball Cheerleader 1, 2; Basketball 3; F.T.A. 2, 3, 4; Monogram Club 1, 2, 3, 4; Home Economics Award 1; Miss Franoca Contestant 4; Superlative 4; Library Assistant 2; Office Assistant 3; Play Marshal 3.

RAYMOND RUFFIN HIGHT, JR.

Class Reporter 2; Beta Club 2, 3, 4; Historian 4; Marshal 3; Honor Roll 1, 2, 3, 4; Typing Award 2; Annual Staff 4.

ANDREW THOMAS HOYLE

F.F.A. 1, 4, Tool Identification Contest, Livestock Judging Contest 1, Treasurer 4; Dramatics 3; Monogram Club 1, 2, 3, 4; Football Manager 1, 2; Basketball Scorer 1; Substitute Bus Driver 2, 3, 4; Superlative 4.

SHIRLEY FAYE JEFFERS

Library Assistant 1; Office Assistant 2, 3, 4.

RICHARD ASTOR JORDAN

F.F.A. 1, 2, 3, 4; Baseball 2; Monogram Club 2, 3, 4; Superlative 4.

DOROTHY ROSE KEARNEY

F.H.A. 1, 2; F.T.A. 2, 3; Glee Club 1, 2, 3, 4, Choral Group 3; Homecoming Candidate 1, 4; Halloween Representative 1; Miss Franoca Contestant 4; Superlative 4.

JOSEPH LARRY KEARNEY

Basketball 1, 2, 3, 4; Football 2, 3; Baseball 2, 4; Track 2, 4; Monogram Club 2, 3, 4; Homecoming Escort 2, 3; Class Vice-President 1; F.F.A. 4; Basketball Captain 4; Superlative 4.

PATRICIA EILEEN KEARNEY

Glee Club 1, 2, 3, 4; Basketball Cheerleader 2; Monogram Club 3, 4; Honor Roll 2, 3; Marshal 3; Annual Staff 4; Library Assistant 2.

Statistics

ELIZABETH ANN MAY
Glee Club 1, 2, 3, 4; Library Assistant 2.

DOROTHY IRENE McGHEE
Glee Club 1, 2, 3; F.H.A. 1, 2, 3, 4; Monogram Club 1, 2, 3, 4; Football Cheerleader 1; Basketball Cheerleader 1; Basketball 2, 3; Miss Franoca Contestant 2, 3, 4, Third Runner-up 3, First Runner-up 4; Halloween Queen 3; Homecoming Attendant 4, Third Runner-up 4; Annual Staff 4, Typist; Superlative 4.

JENNY SUE McGHEE
Franoca Editor 4; F.H.A. 1, 2, 3, 4, Secretary 2, Recreation Leader 3; F.T.A. 2, 3, 4; Glee Club 1, 2, 3, 4, Choral Group 2, 3; Football Cheerleader 1, 2, Chief 2; Basketball Cheerleader 1, 2, Chief 1, 2; Monogram Club 1, 2, 3, 4; Miss Franoca Contestant 2, 3, 4, Runner-up 2, 3, Miss Franoca 4; Homecoming Attendant 3, 4, Runner-up 4; Office Assistant 2, 3; Red and White staff 2; Halloween Queen Candidate 4; Girls' State Delegate 3; Dramatics 3; Testatrix 4; Superlative 4; Substitute Bus Driver 3, 4.

HELEN FAULKNER MEDLIN
F.H.A. 1, 2; Class Secretary 1, Treasurer 2, 3; Annual Staff 4, Typist; Superlative 4; Dramatics 3; Perfect Attendance 1, 2.

JEAN CAROLYN MERRITT
Glee Club 1, 2; F.H.A. 1, 2; 3, 4, Treasurer; Monogram Club 3, 4; Superlative 4; Basketball Manager 3; Annual Staff 4.

DEWEY WAYNE MOULDER
F.F.A. 1, 2, 3, 4.

JUDY DIANE MURRAY
Glee Club 1, 2, 3, 4; F.H.A. 1, 2, 3, 4; Library Assistant 1.

EDWIN CLIFTON MURRAY
Basketball Manager 1, Basketball 2, 3; F.F.A. 2, 3, 4, Reporter 3; Football 2, 3, 4; Office Assistant 2; Monogram Club 1, 2, 3, 4, Vice-President 4; F.H.A. 4; Superlative 4; Class Treasurer 4; Dramatics 3; Homecoming Escort 3, 4.

ELIZABETH ANN PEARCE
Glee Club 1, 2, 3, 4, Accompanist, Choral Group 1, 2, 3; Nominated for Governor's School 2; F.H.A. 1, 2, 3, 4, Song Leader 2, Historian 3; F.T.A. 2, 3, 4, President 4; Dramatics 3; Miss Franoca Contestant 2, 3, Second Runner-up 2, Miss Franoca 3; Music Student 10 years, Award; Annual Staff 4.

BRENDA MAE PERRY
Glee Club 2; Superlative 4.

CLYDE WAYNE QUICK
Beta Club 2, 3, 4, Treasurer 3; Honor Roll 2, 3; Chief Marshal 3; Baseball Manager 1; Monogram Club 2, 3, 4; Annual Staff 4; Superlative 4.

FRANKLIN DANIEL REID
Football 1, 2, 3, 4, All-Conference 4; Baseball 2, 3, 4; Basketball 2, 3; Track 1, 2; Monogram Club 1, 2, 3, 4; Glee Club 2; Library Assistant 2, 3, 4; Dramatics 3; F.F.A. 1, 4.

DAVID EARL ROBBINS
Football 2, 3, 4, Conference Honorable Mention; F.F.A. 1, 2, 3, 4, Secretary 3, Delegate to State Leadership School 2, Delegate to District Leadership School 3, Livestock Judging 1; Monogram 2, 3, 4.

VIVIAN ANN ROBBINS
Library Assistant 1; Office Assistant 3.

WILLIAM MARSHALL STEED
F.F.A. 2, 3, 4; Superlative 4.

DONNA LYNNE THWEATT
Glee Club 1, 2; F.H.A. 1, 2, 3, 4; F.T.A. 2, 3, 4; Monogram Club 1, 2, 3, 4; Basketball Cheerleader 1; Beta Club 2, 3, 4, Secretary 3, Vice-President 4; Annual Staff 4; Girls' State Delegate; Homecoming Attendant 3, 4; Miss Franoca Contestant 3; Honor Roll 2, 3; Delegate to State Convention; Superlative 4; Marshal 3.

JAMES GRAHAM TIPPETT
F.F.A. 3, 4.

JANE GENEVA TOLER
F.H.A. 1, 2, 3, 4; F.T.A. 3, 4; Glee Club 1, 2, 3, 4, Choral Group 1, 2, 3; Miss Franoca Contestant 3, 4, Fourth Runner-up 4; Physical Ed. Assistant 4.

JAMES EDWARD VAUGHAN
F.F.A. 1, 2, 3, 4, Tool Identification Contest 1, Livestock Judging Contest 1.

LINDA FAYE WILLIAMS
Glee Club 1, 2, 3, 4; Monogram Club 1, 2, 3, 4; F.H.A. 2, 3, 4; Basketball Cheerleader 1; Library Assistant 1.

ELLA MAE WOODLIEF
F.T.A. 2, 3, 4; Library Assistant 1, 2; Class President 2, 3, 4; Honor Roll 2, 3; Basketball 1, 2, 3, 4, Co-captain 3, Trophy 3, Co-captain 4; Monogram Club 1, 2, 3, 4; Glee Club 2, President 2; Recitation Contest 2, School Runner-up 2; Beta Club 2, 3, 4, Vice-President 3, President 4, Delegate to State Convention 3; F.H.A. 2, 3, 4, Parliamentarian 2, Secretary 3, Recreation Leader 4; Delegate to Governor's Youth Fitness Conference 3; Dramatics 3; Marshal 3; Annual Staff 4; Lab Assistant 2; Superlative 4; Class Prophet 4; Halloween Queen Representative 4.

LINDA FAYE WRIGHT
Monogram Club 2, 3, 4; Glee Club 1, 2, 3, President 3; Annual Staff 4, Business Manager; F.H.A. 1, 2, 3, 4; F.T.A. 2, 3, 4; Football Cheerleader 1, 2, Co-captain 3; Basketball Cheerleader 1, 2, 3, Captain 3, Co-captain 2; Miss Franoca Contestant 3; Class Secretary 1; Office Assistant 4; Halloween Queen Candidate 3; Library Assistant 1.

Who's Who . . .

PRETTIEST and MOST HANDSOME
Donna Thweatt and Richard Jordan

BEST ALL AROUND
Cynthia Dickerson and Richard Harris

WITTIEST
Brenda Perry and E. C. Murray

MOST LIKELY TO SUCCEED
Ella Woodlief and Clyde Quick

. . . in '65-'66

BEST DRESSED
Larry Kearney and Anne Denton

MOST DEPENDABLE
Andy Hoyle and Helen Medlin

QUIETEST
Richard Jordan and Dorothy Kearney

BIGGEST FLIRT
Bobby Harris and Jenny McGhee

Who's Who . . .

CUTEST
Danny Burger and Dorothy McGhee

MOST ATHLETIC
Richard Harris and Ella Woodlief

MOST POPULAR
Kaye Forsythe and E. C. Murray

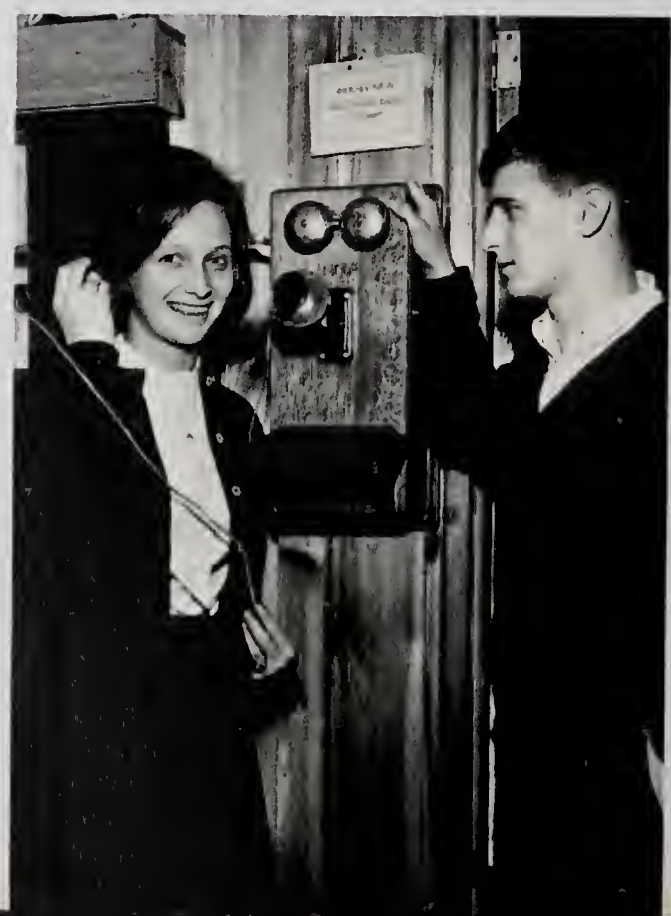

MOST SCHOOL SPIRIT
Donnie Gilleland and Nancy Harper

. . . in '65-'66

NEATEST
Larry Kearney and Cynthia Dickerson

FRIENDLIEST
Kaye Forsythe and Danny Burger

BEST SPORT
Bill Steed and Jean Merritt

MOST CONGENIAL
Donnie Gilleland and Pam Blackley

HONORS OF 1965

MARSHALS
Clyde Quick, Chief Marshal; Patricia Kearney; Donna Thweatt; Ella Woodlief; Ray Hight.

Carroll Mode
Valedictorian
Balfour Honor Award
Honor Graduate

Brenda Radford
Salutatorian
Honor Graduate

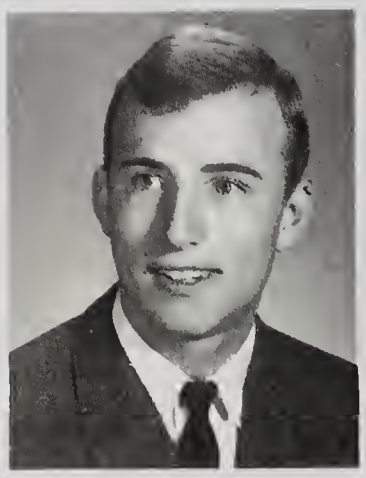

Bill Day
Danforth Award

Gwynda Ramey
Danforth Award

CLASS OF 67

Kay Watson, President; John Dement, Vice-President; Margie Johnson, Secretary; Jimmy Payne, Treasurer.

Our Junior year has been really great... receiving class rings... making over $1000.00 in our magazine sale... building a castle wall for the Homecoming dance... gathering ivy in pouring-down rain to trim the wall... planning the best Jr.-Sr. ever... and just knowing that next year we'll be Seniors!

Catherine Ball

Jean Ball

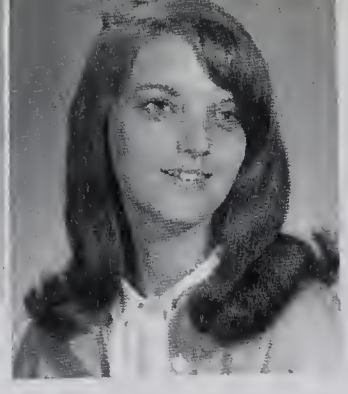

Nancy Barnette

Frances Bracknell

Tommy Carter

Love Ya!
Debbie

Debbie Garrett

Donnie Hayes

Jerry Champion

Tommy Cooke

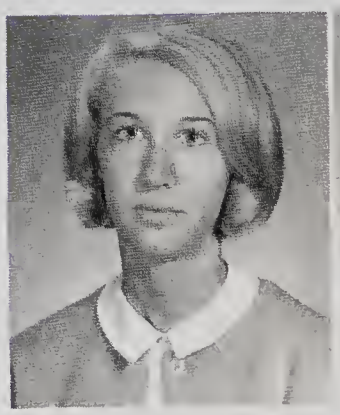

Harriet Hight

Annie Mae Horton

Donald Day

David Deal

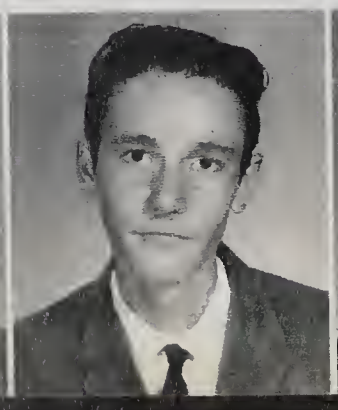

John Dement

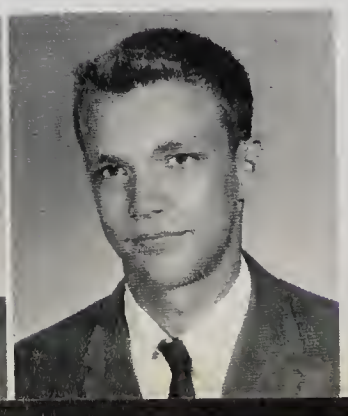

Mable Kingsberry

Barry Mangum

Don Martin

Betsy May

Douglas Hayes

Jerry Hedrick

Darrell Medlin

Margie Johnson

Tommy Jordan

Patricia Mitchell

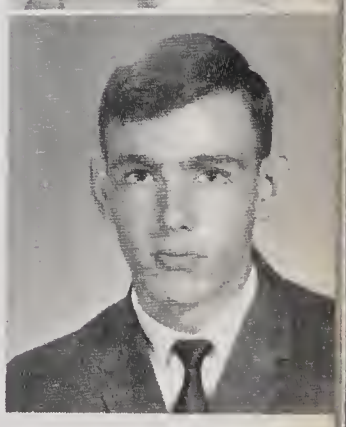

Don Morton

Jimmy Payne

Dickie Parham

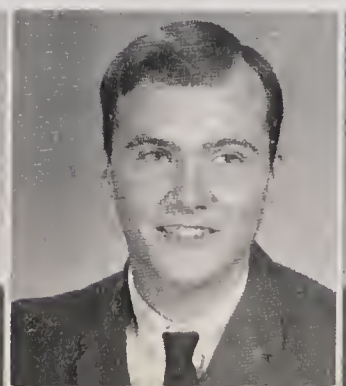

Dewey Moulder

Vivian Robbins

Janie Ross

Peggy Senter

Phil Smith

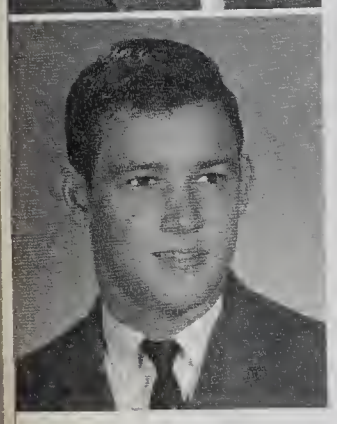

Terry Turner

Kay Watson

Joel Webb

Alicia Wood

Linda Woodlief

We sure have had lots of fun these long years
Best of Luck in all you attempt to do.
Love,
Luck

Margaret Weston

Johnny Wheelous

Mae Wilson

CAMERA SHY
Dallas Aycock

Jim Hefner, President; David Secor, Vice-President; Mike Goswick, Secretary; Dudley Whitaker, Treasurer.

CLASS OF '68

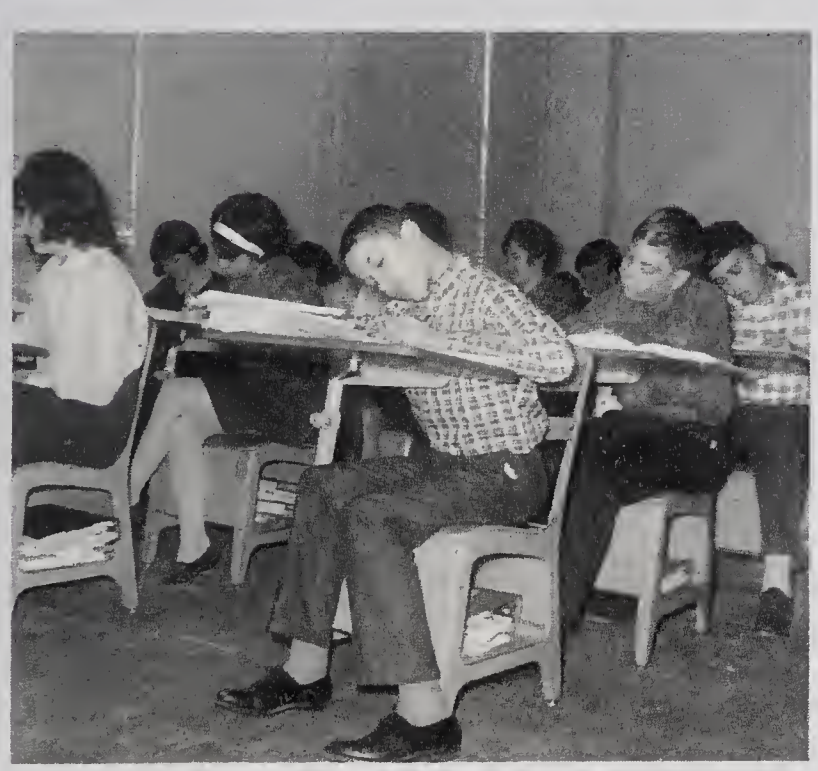

We are Sophomores... assured and at ease... no longer novices in the world of high school... new privileges and greater responsibilities are ours... the terrors of plane geometry... making the Beta Club... gaining in knowledge and leadership... proud of our role... looking forward to future years at school with bright hopes and high goals.

Rose Allgood

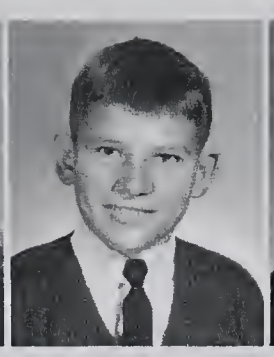
Edward Ayscue

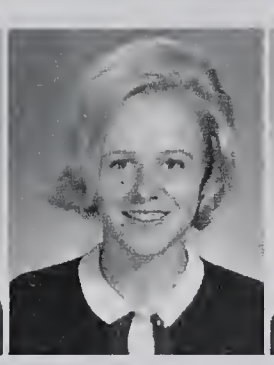
Sonja Beckham

Barry Burger

Susan Cothran

Nancy Currin

Linda Dickens

Janet Dixon

Ruth Flowers

Wayne Forsythe

Andrew Frazier

Mary Lou Hawkins

Betty Lee Hayes

Rachel Hedgepeth

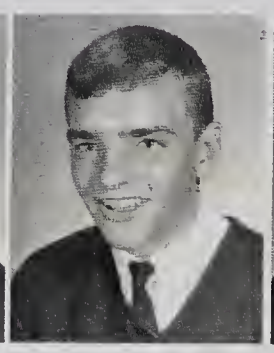
Jim Hefner

Diana Henson

Dorothy Kearney

Sandra Kearney

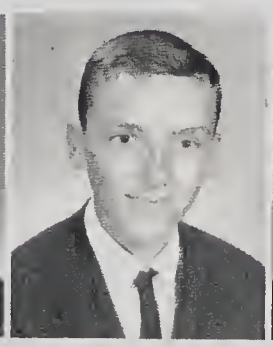
Billy Langston

Susan Langston

Sidney Laughter

Steve Leonard

Barbara McKnight

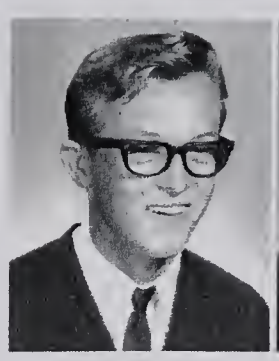

Jeff Cash

Alice Chatman

Fred Clarke

Norris Collins

Charles Goswick

Glenn Goswick

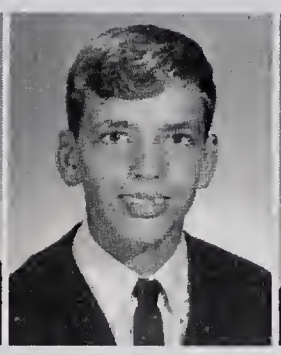

Larry Goswick

Mike Goswick

Alice Green

Pat Harper

Tommy Harris

Eddie Holmes

Sandra Huff

Dolores Johnson

Kirk Joyner

Arthur Kearney

Cathy Martin

Bud Mendenhall

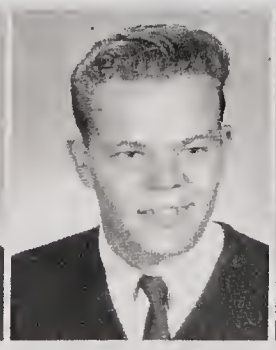

Dwight Moss

Joyce Moss

Dwight Murray

Larry Parker

Rhonda Payne

Jake Pearce

Alice Perry

Linda Perry

Gene Preddy

Annette Privette

Pam Radford

Jane Roberts

David Secor

CAMERA SHY
Jimmy Ball
Larry Goodwin
Steve Lindsey
Betty Mitchell
Charles Mitchell
Ruthie Pearce

Ricky Shirey

Brenda Webb

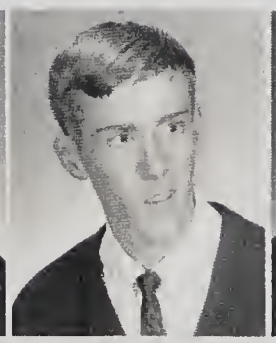
Dudley Whitaker

Martha Whitfield

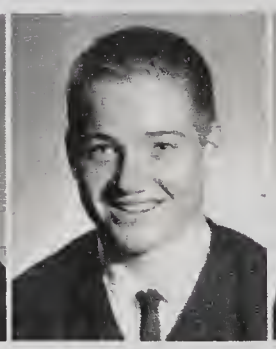
Gordon Wilder

Harold Woodlief

CLASS OF '69

Dennis Carter, President; Mike Collins, Vice-President; Deborah Moore, Secretary; Lewis Edwards, Treasurer.

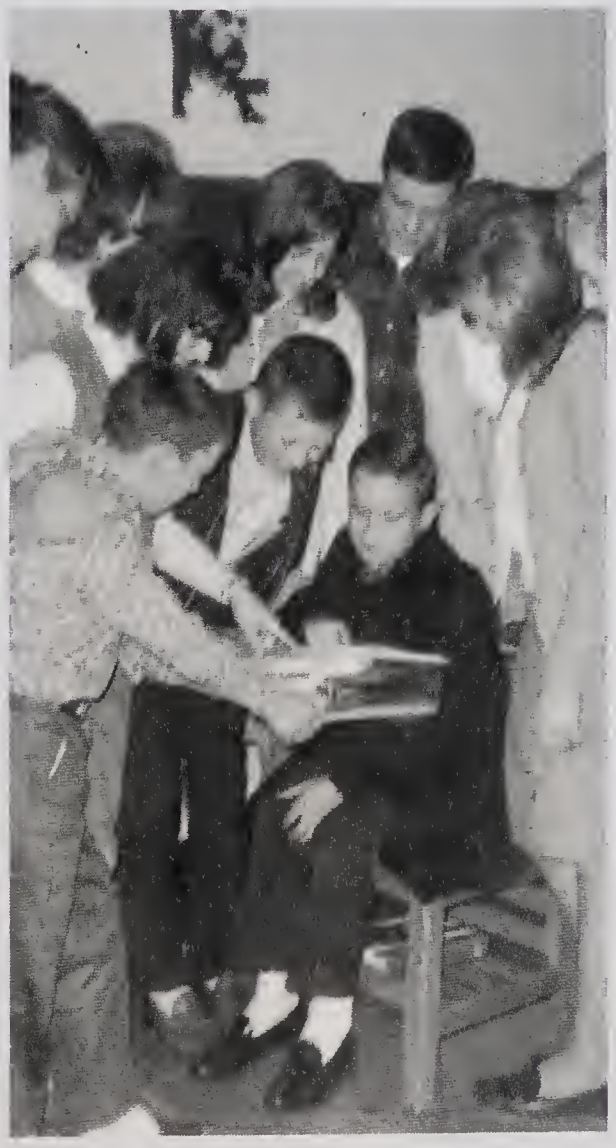

We're finally freshmen... Maybe that doesn't sound like much to the Seniors, but to us it means a lot... It means that we can get our fingers into every pie too... We have a feeling of belonging that we have never felt before... Our time is scheduled to the minute, but we like it that way... We don't mind the Seniors calling us "punk freshmen" because we can issue this warning, "Look out freshman class of '69"... Though we enjoyed our days in grammar school, we like to look forward to the next few years at F.H.S. as the happiest of all.

Annette Ball

Diane Barnette

Mac Beckham

Brooks Bennett

Lloyd Bowers

Gloria Brown

Dennis Carter

Howard Estes

Judy Eury

Linda Gilleland

Tommy Gulley

Susan Johnson

Karen Jones

Barbara Jordan

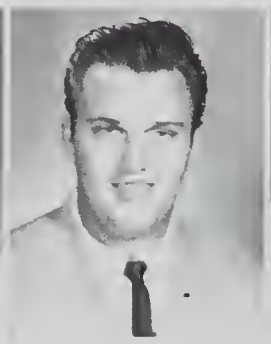
William Jordan

Betty Kearney

James Kingsberry

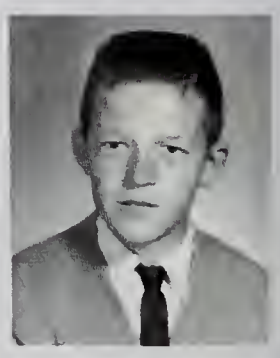
George McGhee

Ferebee Preddy

Patricia Pruitt

Patsy Ray

Willie Gray Robbins

Sheila Steed

Donna Strother

Sandra Thweatt

Kathy Toler

Freddie Coats

Donna Collins

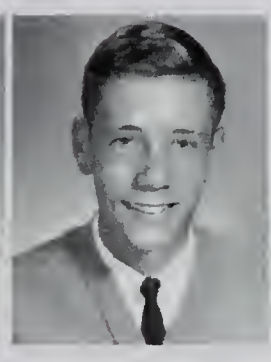
Mike Collins

Teresa Corn

Spencer Eakes

Mary East

Carolyn Ellington

Martin Harper

Pat Hayes

Donna Holmes

Billy Johnson

Ralph McGhee

Hope Medlin

Deborah Moore

Bryant Moss

Kay Pergerson

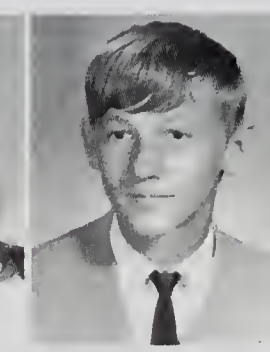
Earl Piper

Ronald Piper

Ronnie Ross

Kathy Sherrod

Charles Smith

Richard Smith

CAMERA SHY
Ted Abbott
Lewis Edwards
Herbert Estes
Raymond Perry

Dottie Weaver

James Weaver

Mary Weston

Betty Wilder

this is the

Please coach, now may we go in?

Queen for a night

And then...

I thought somebody said there was a dance.

Girls really go for the shy type.

Hillside referees

Mr. Shearin, we have rules!

Year that was . . .

We'll sing in the sunshine!

What did they do at those annual meetings?

French is NOT a dead language!

Sound of silence

Nervous? Who's nervous?

Do it over??

ELEMENTARY FACULTY

Mrs. Edna McLemore
First Grade

Mrs. Thelma Green
First Grade

Mrs. Nancy Taylor
Second Grade

Mrs. Edna Pearce
Second Grade

Mrs. Dorothy Shearon
Third Grade

Miss Nelle Joyner
Third Grade

Mrs. Betty Adams
Fourth Grade

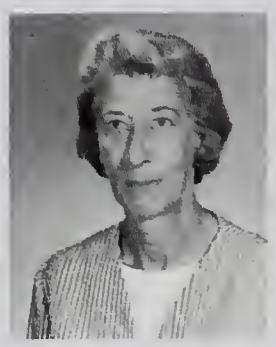

Mrs. Lina McGhee
Fourth Grade

Mrs. Nancy Wilson
Fifth Grade

Mrs. Mabel McGhee
Fifth Grade

Mrs. Helen Benton
Sixth Grade

Mrs. Lucy Cannady
Seventh Grade

Mrs. Christan Corbin
Seventh Grade

Mrs. Willodean Poole
Seventh Grade

Mrs. Julia Carr
Eighth Grade

Mr. Wesley Jackson
Eighth Grade

Mrs. Peggy McGhee
Elem. Reading
Supervisor

CAMERA SHY
Mrs. Electa Hardy
Sixth Grade

ELEMENTARY CLASSES

FRANKLINTON HIGH SCHOOL
EDUCATION — THE ESSENCE OF LIFE
FRANKLINTON, N.C.

That first glimpse of school... a first chapel program...play periods...bulletin boards... finally-Jr. High!...Mrs. Carr's marching squads...J.V. ball team...science fairs... the big guy's world.

EIGHTH GRADE

Philip Abbott
Barbara Alford
Bobby Ayscue
Carolyn Bracknell
Wayne Bragg
Len Carter
Vicki Cash

Bruce Champion
Sharon Champion
Diane Collins
Warren Collins
Roy Davis
Gary Dement
Darrel Driver

Stuart Eakes
Rose Eury
Clarene Flowers
Everette Frye
Kenny Goswick
Bess Green
Kenny Gupton

Wendy Gupton
Paul Harris
Sheryl Harris
Peggy Hayes
Bundy Hedgepeth
Debbie Kearney
Harold Kearney

Mattie Kearney
Tim Leonard
Joseph May
Donald Mitchell
Donna Mitchell
Shanna Moore
Maria Nall

Paula Parker
Larry Perry
Glenn Phelps
Sue Privette
Patricia Radford
Brenda Ray
Rosalind Rogers

Al Sandling
David Senter
Wesley Smith

Spencer Strickland
Darrel Tant
Al Thompson

Lloyd Turner
Steve Varner
Cliff Williams

Eugene Wooten
Bill Young

CAMERA SHY
Karen Colbert
Shirley Piper
Danny Wilson

SEVENTH GRADE

Phyllis Abbott
Randy Allen
Connie Askew
Charlene Ayscue
Ernie Ball
Debbie Barefoot
Bruce Beasley

Donnie Beckham
Joan Blackley
Steve Breedlove
Mack Burgess
Joel Callihan
Diane Cannady
Pattie Cannady

Janet Carr
Charles Chatman
Bill Clarke
Erma Collier
Cathy Collins
Jo Ann Collins
Pamela Conyers

Sandy Dixon
Floyd Edwards
Wanda Eury
Raymond Evans
Emy Fishel
William Frazier
Sarah Golightly

Johnny Goodwin
Sydney Green
Bruce Greene
Connie Hagwood
Marshall Haley
Rhonda Harper
Eddie Harris

Bruce Honeycutt
Wanda House
Terry Isenhour
Mike Johnson
Frances Kannon
Larry Kearney
Libby Langston

Ken Ledford
Brenda McGhee
Richard May
Steve Morton
Rebecca Moss
Daisy Newton
Joyce Paschall

Ramona Perry
Edna Piper
Susan Powers
Danny Preddy
Donna Preddy
Patricia Preddy
Barbara Roberts
Debra Satterwhite

Cindy Secor
Wayne Senter
Cindy Shirey
Jerry Simmons
Nancy Smith
David Thompson
Paul Tucker
Susan Tucker

Nancy Webb
Laverne West
Wanda West
Sarah Wilder
Herbert Williams
Judy Wilson
Bennie Woodlief
Carolyn Wrenn

CAMERA SHY
Frank Goodwin
Scott Harris
Susan Medlin

SIXTH GRADE

Sheila Adams
Cindy Ball
Debra Ball
William Barefoot
Susan Barnhill
Hope Beckham
Bonnie Bell

Susan Bell
Gayle Bobbitt
Deborah Bragg
Mickey Champion
Ricky Champion
Kenny Colbert
Mike Colbert

Al Conyers
Beck Corbin
Debbie Corn
Ronnie Dement
Reggie Dickerson
Debbie Dixon
Howard Eakes

Donna Edwards
Diane Eury
Eddie Evans
Glenn Evans
Dwight Garrett
Lela Gilleland
Randy Goodyear

Betty Jo Goswick
Laurie Hagwood
Veronica Hagwood
Bobby Hardy
Florenda Hayes
Victor Hayes
Wanda Herring

April Hodge
Cheryl House
Gail Hudson
Betty Huff
Barry Jones
Margo Laughter
Dawn Moore

Michael Moss
Tracy Nall
Evelyn Nelms
Sandra Parham
Buck Pearce
Earl Peoples
Royal Pergerson

Angie Perkinson
Kathy Phelps
Ben Piper
Rose Pruitt
Diane Ramey
Tommy Ray
Debbie Reavis

Mike Rogers
Rose Ross
Deborah Short
Tony Smith
Eddie Strickland
Doris Tippett
Stephen Wade

Harriet Wheelous
Janice Whitaker
Richie Whitfield
Jan Wilder
Thurman Williams

CAMERA SHY
Biff Medlin
Perlie Williams

FIFTH GRADE

Anna Alford
Mark Bennett
Lu Ann Bragg
Clay Cannady
Debbie Carlyle
Nancy Carr
Ethel Collier

Bill Ethridge
Cindy Gilliam
Michael Goodwin
Sam Green
Jimmy Harris
Kim Harris
Steward Hicks

James Holden
Tommy Honeycutt
Rom House
James Huff
Ken Johnson
Doug Jordan
Charles Julian

Jeff Kearney
Rita LaPrade
Gwendolyn Loyd
Gary McGee
Craig Mangum
Raymond Mattes
Debbie May

Gayle Merritt
Margaret Mode
Gary Murray
Stevie Pace
Jocelyn Perry
Del Powers
Faye Preddy

Rickey Privette
Betty Ray
Elaine Robbins
Cynthia Roberts
Denise Roberts

Sharon Rogers
Donna Ross
Dolly Shirey

Cynthia Smith
David Strickland
Jenny Tant

Larry Wagner
David Wilder
Deborah Williams

Nancy Wilson
Charles Yow

CAMERA SHY
Gary Jordan
Debbie Kearney

FOURTH GRADE

Paul Boone
Tony Beasley
Gale Ball
Karen Coates
Marsha Collier
Janet Collins
Desiree Conyers

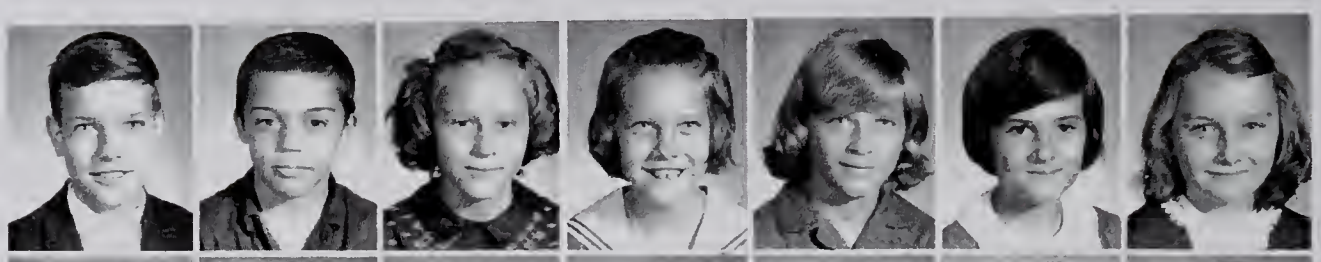

Sherry Corn
Frances Currin
Delores Davis
Deborah Dorsey
Tyke Edwards
Mike Ellington
Nancy Eury

Susan Fishel
Daniel Fuller
Betty Harris
Dale Harris
McCrae Harris
Patti Henson
Deborah Holland

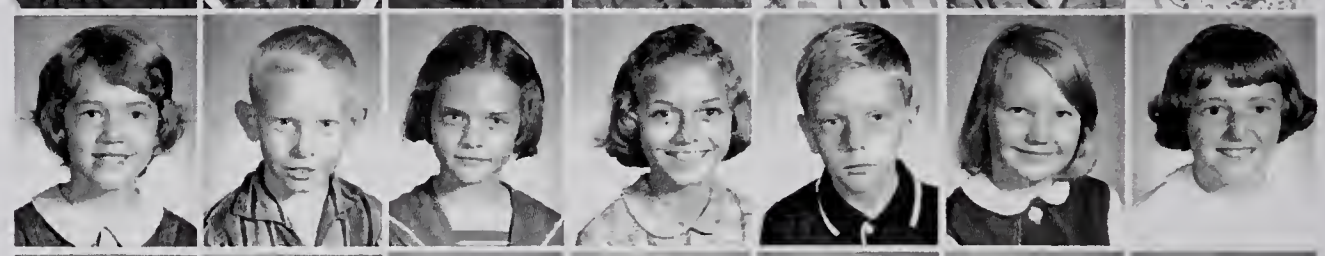

Donna Jeffers
Dorothy Jeffers
Diane Kearney
Edward Kearney
Sheila Kearney
Tony Ledford
Barron Lindsey

Betsy Mitchell
John Moore
Rose Nall
Gary Nelms
David Pace
Tarbie Pearce
Dian Perry

Charles Piper
Earl Radford
Gary Roberts
Bonnie Senter
Patricia Senter

Betty Jo Stone
Sandra Strickland
Kenneth Strother
Rita Tharrington
Larry Thompson

Bruce Tucker
Gene Waiden
Karen Webb
Gene Weston
Jo Ann Wheeler

Ricky White
Rian Wilder
Sam Wilder

Jo Ellen Wood
Debra Wright
Ronnie Wright

CAMERA SHY
Sylvia Diane Evans
Thomas Piper

THIRD GRADE

Mike Adams
Scott Allen
Debbie Appleford
Ben Barnette
Gail Beckham
Roxanne Bragg
Mike Busbee

Chris Carter
Greg Colbert
Carol Collins
Jane Conyers
Toby Edwards
Barry Goodyear
Dean Hagwood

Walter Hayes
Nancy Herring
Regina Hicks
Lee Ann Holland
Cheryl Hollar
Meryl Hollar
Dan Holmes

Anne Hudson
Phyllis Hunt
Larry Isenhour
Wanda Johnson
Randy Jordan
Dawn Loyd
Gregory McGhee

David Matthews
David May
Allen Medlin
Joan Morris
Kent Nelms
Jo Dorcas Pearce
Marty Pearce

Rickey Pendleton
Ronnie Pergerson
Deborah Piper
Jerry Piper
Jimmy Preddy, Jr.
Steve Preddy
Paula Puckett

Freda Ramey
Linda Ray
Craig Roberts
Mark Roberts
Jerry Robbins
Debra Ross
Nat Sandling

Vickie Satterwhite
Carmen Scarboro
Neal Sherrod
Dennis Sherron
Janice Wheeler

Marie Wheeler
Randy Wheeler
Linda Wood

Kim Wright
Eddie Yow

CAMERA SHY
Willard Kearney

SECOND GRADE

Theresa Allen
Danny Ball
James Boykin
Phyllis Bragg
Rhonda Bridges
Susan Busbee
Mike Chappell

Nancy Clarke
Clarissa Corbin
Timothy Dickens
Eddie Dorsey
Vivian Edwards
Donnie Evans
Michael Evans

Clyde Flowers
Tammy Frye
Mark Garrett
Pamela Godfrey
Cynthia Green
Theodore Greene
Carol Guedalia

Allen Hall
Lisa Harris
Berkley Hayes
Debra Hayes
Linda Hayes
Al Hight
Teresa Hobgood

Steve Hoyle
Myra Jackson
Edna Johnson
Billy Jones
Sharon Kearney
Robin Peterson
Tony Philpott

Donna Piper
Sally Poole
Gail Radford

Olivia Ragan
Craig Ramey
Ricky Ross

Randy Satterwhite
Deborah Spencer
Connie Strother

Randy Tant
Joseph Tharp
Avon Wilson

Charles Wilson
Brenda Wood

CAMERA SHY
Deborah Tant

FIRST GRADE

Nancy Bailey
Vickie Barbour
Nancy Barefoot
John Boykin
Thomas Bragg
Dorothy Collery
Terry Crocker, Jr.

Tambrey Dennis
Thomas East
Robert Dale Ellington
Joseph Evans
Samuel Fishel, Jr.
Perry Hayes
Kathy Henson

Tonya Hicks
Gary Hight
Tammie Huff
Steven Johnson
Debra Jones
Gary Kearney
Susan Kearney

Carol Kemp
Terry Keyseear
Patricia LaPrade
Vinson Loyd
Calvin Lyles
Dale McGhee
Patricia Nall

Ricky Nowell
Timothy Nowell
Russell Pace
Wanda Pearce
Ricky Piper
Anthony Ramey
Lynn Robbins

Michael Ross
Sharon Secor
Candace Senter

Gregory Short
Michael Strickland
Jeffrey Stroud

Timothy Stroud
Lu Ann Thompson
Robin Tingen

Wanda Toler
Debora Vaughn
Kathy Webb

Paul Wilder
Ricky Wood

ELEMENTARY HALLOWEEN COURT

Al Hight and Deborah Dorsey
Elementary King and Queen

Al Sandling and Cindy Ball
Junior High King and Queen

CONTESTANTS

Mike Chappell, Cindy Green, Al Hight, Parker Lynn Robbins, Freda Ramey, Greg Colbert, Tony Ledford, Sherry Corn, Sally Poole, Steve Johnson, Kathy Henson, Debora Vaughn, Mike Adams, Gail Beckham, Deborah Dorsey, Paul Boone, Beck Corbin, Barry Jones, Jimmie Harris, Romey House, Gail Merritt, Kim Harris, Angie Perkinson, Peggy Hayes, Lynn Carter, Al Sandling, Gary Dement, Cindy Ball.

ACTIVITIES

Clubs... meetings... dues... queens... prom ... banquets... plays... all part of our school life... late for Glee Club... decorating for Jr.-Sr. in the wee hours of the morning... "Those Funny Brats"... the '66 annual—so little done—so much to do.

FRANKLINTON HIGH SCHOOL
EDUCATION—THE ESSENCE OF LIFE
FRANKLINTON, N.C.

Miss Franoca

JENNY McGHEE

First Runner-Up (Tie)
Dorothy McGhee

First Runner-Up (Tie)
Rachel Hedgepeth

Third Runner-Up
Cynthia Dickerson

Fourth Runner-Up
Jane Toler

MISS FRANOCA CONTESTANTS

Cynthia Dickerson, Linda Dickens, Nancy Harper, Harriet Hight, Sandra Kearney, Dorothy McGhee, Nancy Barnette, Rose Allgood, Rachel Hedgepeth, Jenny McGhee, Betty Ann Wilder, Anne Denton, Margie Johnson, Dorothy Kearney, Sonja Beckham, Jane Toler, Diana Henson, Deborah Moore, Annette Ball.

One Phase Of Competition

Congratulations from the 1964-65 Miss Franoca, Ann Pearce

The Five Finalists

ANNUAL STAFF

Anne Denton
Assistant Editor

Linda Wright
Business Manager

Ray Hight
Artist

Dorothy McGhee
Typist

Jenny McGhee
Editor

Mrs. Betty Timberlake
Sponsor

Helen Medlin
Typist

Ann Pearce, Danny Burger, Dorothy McGhee, Jean Merritt, Anne Denton, Patricia Kearney, Mrs. Timberlake, Donna Thweatt, Jenny McGhee, Cheryl Eakes, Clyde Quick, Kaye Forsythe, Linda Wright, Ella Woodlief, Helen Medlin, Ray Hight.

BETA

Margaret Weston, Harriet Hight, Donna Thweatt, Ella Woodlief, Kay Watson, Ray Hight, Clyde Quick, Johnny Wheelous, John Dement, Barry Mangum.

The members of our Beta Club who attended the Convention in Asheville in 1965 had a wonderful time. Not only did they have the opportunity to get to know the Franklin County members better, but they also became acquainted with many of the members throughout the state. They enjoyed the fellowship, the meetings, the banquet, and the tour of the Biltmore—all of which have helped to enrich the programs in our local club. They returned home with many memories of a delightful weekend. The picture at the left shows members relaxing after a day filled with activities.

Mrs. Margaret Pruette, Sponsor; Donna Thweatt, Vice-President; Ella Woodlief, President; Harriet Hight, Secretary; John Dement, Treasurer.

OFFICERS
Ronnie Goswick, Parliamentarian; Catherine Ball, Secretary; Barry Mangum, Treasurer; Margaret Weston, Vice-President; Ann Pearce, President; Miss Edith Jackson, Sponsor.

Dorothy Kearney, Ann Pearce, Harriet Hight, Margaret Weston, Donna Thweatt, Barry Mangum, Frances Bracknell, Catherine Ball, Ella Woodlief, Linda Wright, Jimmy Payne, Kay Watson, Jane Toler, Jenny McGhee, Margie Johnson, Cheryl Eakes, Ronnie Goswick, Terry Turner, Joel Webb, Johnny Wheelous, Kaye Forsythe, Nancy Harper.

Mrs. Ialeen Mode, Sponsor; Kaye Forsythe, President; Ella Woodlief, Recreation Leader; Cynthia Dickerson, Parliamentarian; Harriet Hight, Secretary; Debbie Garrett, Historian; Margaret Weston, Vice-President; Sandra Huff, Reporter; Jean Merritt, Treasurer.

F

H

A

First Row: Anne Denton, Jenny McGhee, Dolores Johnson, Cheryl Eakes, Jane Toler, Donna Thweatt, Ella Woodlief, Margie Johnson, Susan Langston, Martha Whitfield, Cathy Martin, Margaret Weston. Second Row: Sonja Beckham, Debbie Garrett, Rachel Hedgepeth, Mary Ann Dement, Diana Henson, Brenda Webb, Alice Green, Janet Dixon, Nancy Currin, Rhonda Payne, Ruthie Pearce, Linda Woodlief. Third Row: Pam Radford, Harriet Hight, Linda Wright, Dianne Murray, Jean Ball, Dorothy McGhee, Ann Pearce, Sandra Kearney, Patricia Ayscue, Jane Roberts, Jean Merritt, Kaye Forsythe, Sandra Huff, Linda Williams, Pam Blackley, Cynthia Dickerson, Alicia Wood, Patricia Mitchell, Alice Perry, Rose Allgood.

First Row: Danny Burger, Andy Hoyle, Ronnie Goswick, Donnie Gilleland, Richard Harris, Larry Kearney, Chris Bracknell, Graham Tippett, Richard Jordan, Bobby Harris, E.C. Murray, Danny Reid, James Vaughan, Bill Steed, David Robbins. Second Row: Don Martin, Doug Hayes, Tommy Carter, Phil Smith, Dallas Aycock, Jerry Champion, David Deal, Don Morton, Dicky Parham, Donnie Hayes, Dewey Moulder, Tommy Jordan, Wayne Forsythe, Steve Lindsey, Larry Parker. Third Row: Earl Piper, Glenn Goswick, Andy Frazier, Charles Mitchell, Arthur Kearney, Mike Goswick, Charles Goswick, Gordon Wilder, Bud Mendenhall, Dwight Moss, Bryant Moss, Harold Woodlief, Larry Goodwin, Norris Collins, Raymond Perry, Jeff Cash, Larry Goswick, Tommy Cooke, Edward Ayscue.

Mr. Robert Willis, Sponsor; Donnie Gilleland, Sentinel; Gordon Wilder, Reporter; Andy Hoyle, Treasurer; Dicky Parham, Secretary; Chris Bracknell, Vice-President; Ronnie Goswick, President.

FFA

CHORAL GROUP

First Row: Diane Murray, Linda Williams, Janie Ross, Kathy Toler, Hope Medlin, Margie Johnson, Betty Ann Wilder, Harriet Hight, Jane Toler, Susan Langston. Second Row: Barry Burger, Dwight Murray, Billy Langston, Nancy Currin, Kathy Sherrod, Martha Whitfield, Sonja Beckham, Margaret Weston, Annette Ball, Betsy May. Third Row: Wayne Forsythe, Barry Mangum, Patricia Kearney, Jenny McGhee, Dorothy Kearney, Ann May, Ann Pearce, Mary Pat Weston, Donna Holmes.

Mrs. Miriam Honeycutt, Director; Margie Johnson, Treasurer; Harriet Hight, Secretary; Margaret Weston, President.

CHORAL GROUP

First Row: Diane Murray, Linda Williams, Janie Ross, Kathy Toler, Hope Medlin, Margie Johnson, Betty Ann Wilder, Harriet Hight, Jane Toler, Susan Langston. Second Row: Barry Burger, Dwight Murray, Billy Langston, Nancy Currin, Kathy Sherrod, Martha Whitfield, Sonja Beckham, Margaret Weston, Annette Ball, Betsy May. Third Row: Wayne Forsythe, Barry Mangum, Patricia Kearney, Jenny McGhee, Dorothy Kearney, Ann May, Ann Pearce, Mary Pat Weston, Donna Holmes.

Mrs. Miriam Honeycutt, Director; Margie Johnson, Treasurer; Harriet Hight, Secretary; Margaret Weston, President.

First Row: Tony Ledford, Nancy Herring, Betty Lou Harris, Craig Mangum, Al Conyers, Nancy Webb, Janet Collins, Cindy Gilliam, Nancy Carr. Second Row; Gail Hudson, Larry Wagner, Donna Ross, Dianne Ramey, LuAnn Bragg, Richie Whitfield, Kim Harris. Third Row: Susan Barnhill, Wanda Herring, Cindy Ball, Cathy Collins, Sarah Golightly, Deborah Corn, Margaret Mode, Gene Weston.

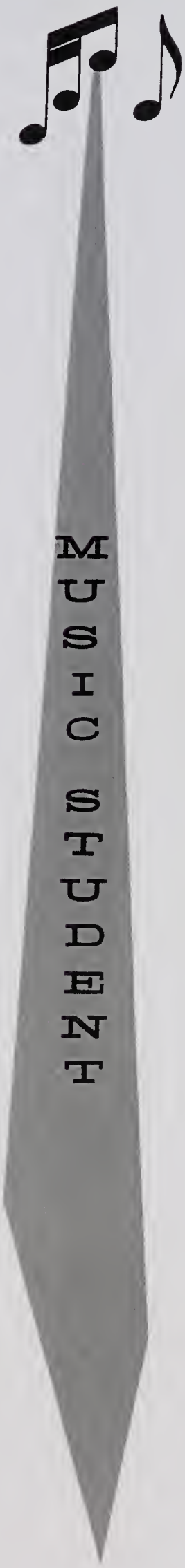

Rachel Hedgepeth, Martha Whitfield, Ann Pearce, Donna Holmes, Susan Langston, Annette Ball, Sonja Beckham.

F

Danny Burger, President, and E. C. Murray, 'Vice-President.

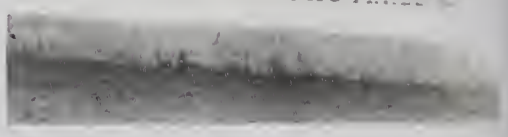

MONOGRAM

Mrs. Edith Ramey, President; Mrs. Evaline Medlin, Vice-President; Mrs. Lucy Colbert, Secretary; Mrs. Mary Kearney, Treasurer.

Girls' State Representatives: Jenny McGhee and Donna Thweatt

P.T.A.

P T A

Ella Woodlief

Jenny McGhee

Margaret Weston

Linda Dickens

Mae Wilson

Teresa Corn

Betty Wilder

Halloween Queen 1965

Jane Roberts

. . . the Funny Brats

JUNIOR PLAY

"It's all over now!"

"Let me take you away from all this."

"Aw please, big brother!"

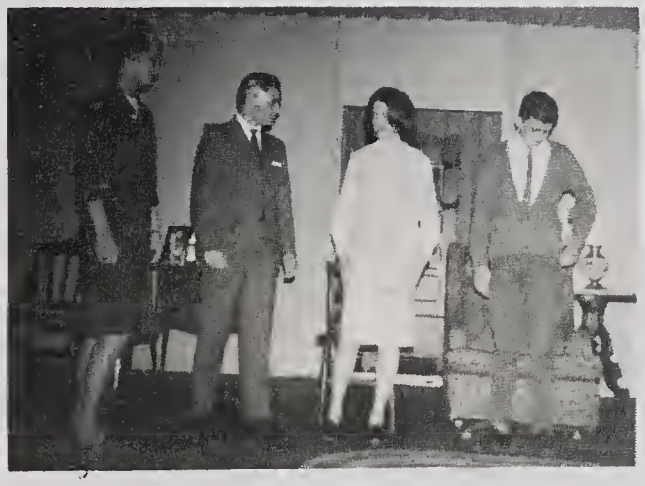

"Children, meet the one who'll be your new step-father."

"I just can't believe it!"

"Don't come near me, you brats!"

"All alone"

JUNIOR - SENIOR PROM

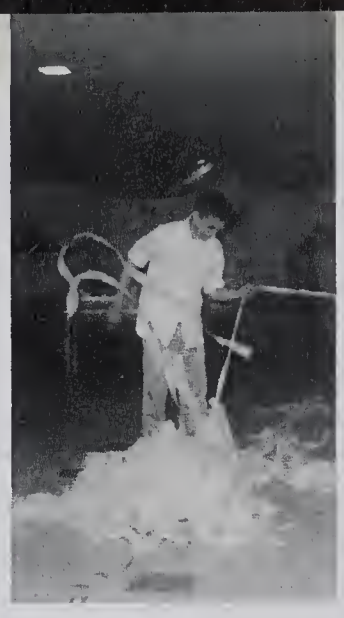

"It's gotta be here somewhere..."

"Maybe bobby pins will hold it..."

"Class organization"

"This is our principal!"

"The Buddy System..."

"Maybe it's a cha-cha..."

"Let's Night Train..."

"Fantasy of the Sea"

"Won't somebody please dance with me??"

ATHLETICS

Football. . .basketball. . .cheerleaders. . . baseball . . . track. . . all part of our athletics. . . ballgames . . . crowds yelling. . . they're our team. . . we're proud of them!

FRANKLINTON HIGH SCHOOL
EDUCATION — THE ESSENCE OF LIFE
FRANKLINTON, N.C.

HOMECOMING QUEEN 1966

KAYE FORSYTHE

Donna Thweatt, Dorothy Kearney, Harriet Hight, Hope Medlin, Jenny McGhee, Kay Watson, Nancy Barnette, Sonja Beckham, Queen Kaye Forsythe, Pam Blackley, Dorothy McGhee, Dottie Weaver, Debbie Garrett, Alice Green.

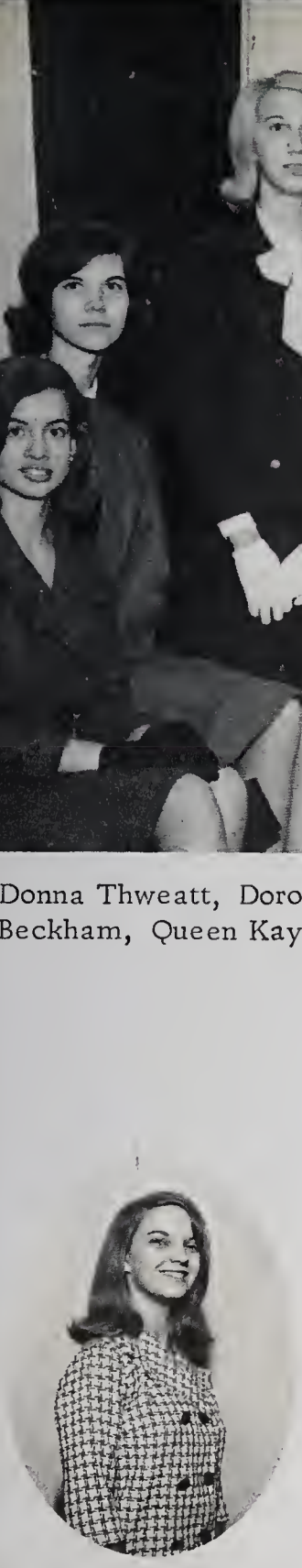

Nancy Barnette
First Runner-up

Jenny McGhee
Second Runner-up

Dorothy McGhee
Third Runner-up

Hope Medlin
Fourth Runner-up

FOOTBALL

Richard Harris and Danny Burger, Co-Captains

	Sept.	3	Helena
x	Sept.	10	Oxford Orph.
	Sept.	17	Four Oaks
x	Sept.	24	Louisburg. . .Homecoming
x	Oct.	8	Wendell
	Oct.	15	South Granville
x	Oct.	22	Wakelon
	Oct.	29	Littleton
x	Nov.	5	Benvenue
x	Nov.	12	Spring Hope

x.....CONFERENCE GAMES

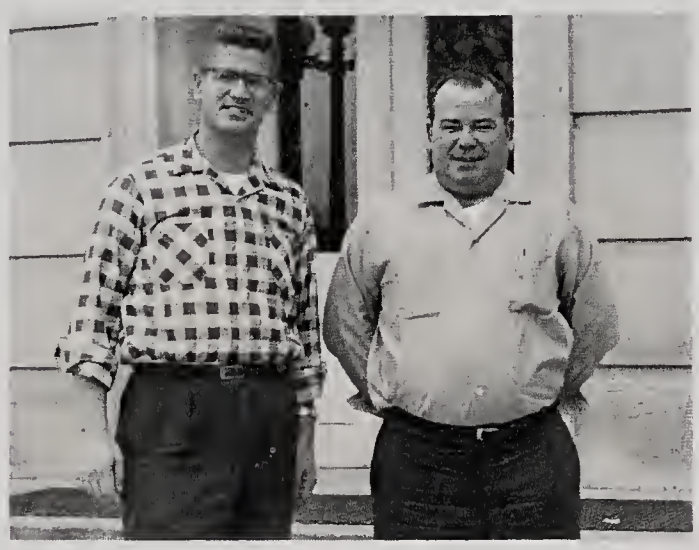

Hiram Guedalia, Line Coach, and Becton Corbin, Head Coach.

Ricky Shirey, Manager

Brooks Bennett, Chris Bracknell, David Robbins, Jimmy Payne, Danny Reid, Danny Burger, Richard Harris, Eddie Holmes, Charles Goswick, Dickie Parham, Dudley Whitaker, David Secor, E. C. Murray, Don Morton, Steve Leonard, Gordon Wilder, Donnie Hayes, Andy Frazier, Freddie Coats, Bud Mendenhall, Martin Harper, Earl Piper, Tommy Cooke, Terry Turner, Donald Day, Larry Goodwin, Jim Hefner, Dennis Carter, Mike Collins.

FIRST STRING
E.C. Murray, Richard Harris, David Secor, Charles Goswick, Chris Bracknell, Dickie Parham, Tommy Cooke, Danny Reid, Don Morton, David Robbins, Steve Leonard.

SENIOR PLAYERS
E.C. Murray, Chris Bracknell, Danny Reid, Danny Burger, Richard Harris, Don Morton, David Robbins.

FOOTBALL CHEERLEADERS

Rhonda Payne, Susan Johnson, Donna Collins, Alice Green, Chief Brenda Webb, Annette Ball, Ruthie Pearce, Diana Henson, Betty Ann Wilder, Janet Dixon.

BASKETBALL CHEERLEADERS

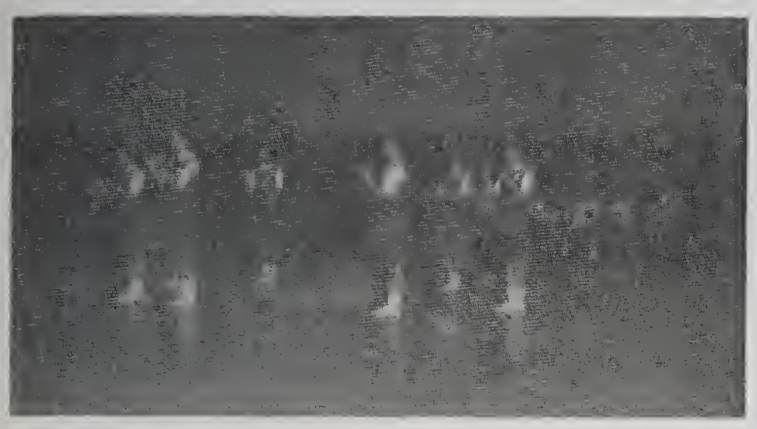

Pam Radford, Kathy Sherrod, Chief Linda Dickens, Janet Dixon, Susan Johnson, Ruthie Pearce, Martha Whitfield, Alice Green.

BOYS' BASKETBALL

Larry Kearney, Larry Goodwin, Charles Goswick, Jim Hefner, Tommy Cooke, Richard Harris, Don Morton, Mike Goswick, David Secor, Donnie Hayes, Eddie Holmes, Harold Woodlief.

Co-Captains: Larry Kearney, Tommy Cooke
Coach: Hiram Guedalia.

Manager: Ricky Shirey

"TOP SIX"
Charles Goswick, Larry Kearney, David Secor, Don Morton, Tommy Cooke, Richard Harris.

Our boys are winning in '65-'66...several exciting overtimes...We've had nerve wrecking endings...precious last points being made just in time...foul shots that saved the game by 1 point... Though we haven't won all our games, we're proud of our record this year.

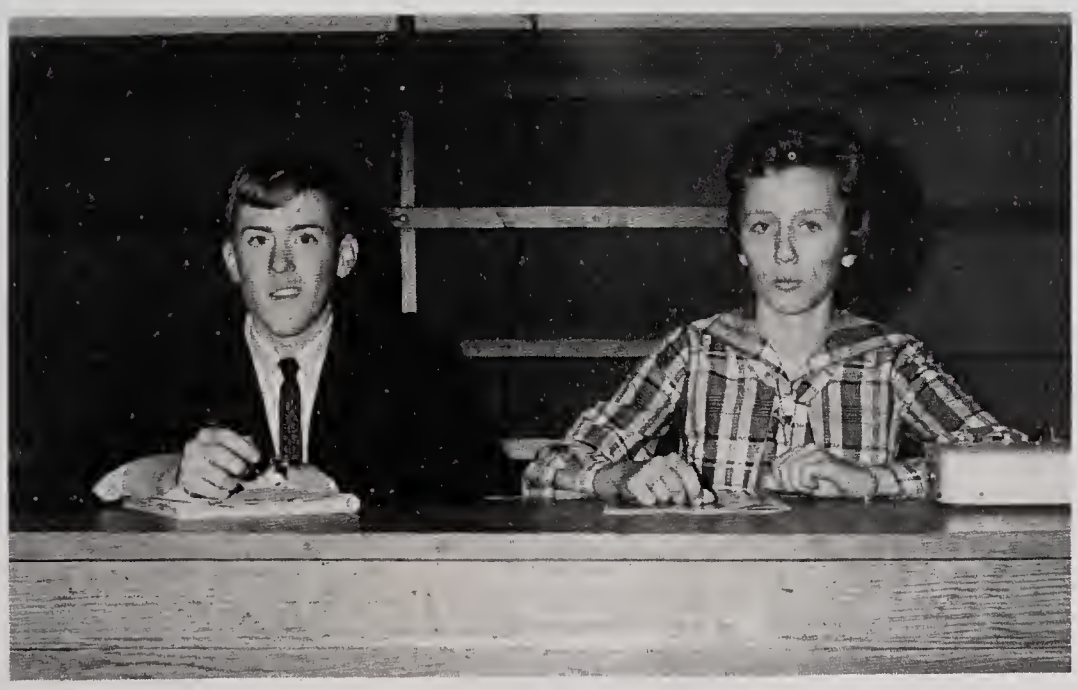

Statisticians: Dudley Whitaker, Nancy Currin

GIRLS' BASKETBALL

Jean Ball, Debbie Garrett, Cynthia Dickerson, Cheryl Eakes, Kaye Forsythe, Ella Woodlief, Catherine Ball, Annette Ball, Mary Gordon East, Jane Roberts, Deborah Moore, Karen Jones, Brenda Webb, Kathy Toler, Donna Collins, Donna Holmes, Kay Watson, Donna Strother, Frances Bracknell, Sheila Steed, Dolores Johnson, Hope Medlin, Hiram Guedalia, Coach.

Managers: Mary Pat Weston, Kay Pergerson

Co-Captains: Cynthia Dickerson, Ella Woodlief

Franklinton High
"RED RAMS"

	Dec. 3	South Granville
*	Dec. 7	Oxford Orphanage
	Dec. 10	Oxford Orphanage
*	Dec. 14	Zeb Vance
x	Dec. 17	Epsom
	Dec. 21	Zeb Vance
*	Dec. 29-30	Holiday Double Header
x *	Jan. 4	Gold Sand
x	Jan. 7	Ed. Best
x *	Jan. 11	Louisburg
x	Jan. 14	Bunn
x *	Jan. 21	Youngsville
x *	Jan. 28	Epsom
x *	Feb. 1	Gold Sand
x *	Feb. 4	Ed. Best
x	Feb. 8	Louisburg
x *	Feb. 12	Bunn
x	Feb. 15	Youngsville
*	Feb. 18	South Granville

x.....Conference Games
*.....Home Games

"TOP NINE"
Catherine Ball, Kay Watson, Cheryl Eakes, Cynthia Dickerson, Kaye Forsythe, Ella Woodlief, Jean Ball, Brenda Webb (kneeling), and Debbie Garrett (kneeling)

J V BASKETBALL

Dennis Carter, Tommy Gulley, Mike Collins, Spencer Eakes, Billy Johnson, Tim Leonard, Brooks Bennett, Gary Dement, Terry Isenhour, Paul Tucker, Warren Collins, David Thompson, Lewis Edwards, Mac Beckham, Calvin Vincient, Coach Wesley Jackson.

We still have the best J.V. team in the conference...Although they began rather shakily, losing the first game to South Granville, our boys really bounced back with many conference victories... Winning over our arch rival, Louisburg, was a thriller. Mac Beckham and Mike Collins were sharp eyes at the free throw line, providing victory in the late seconds of the game... Way to go, boys!

Co-Captains: Mike Collins and Spencer Eakes

BASEBALL 1965

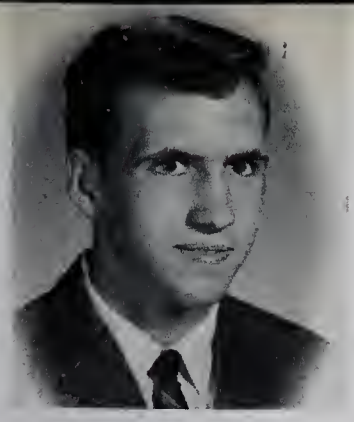

Ralph Cooper

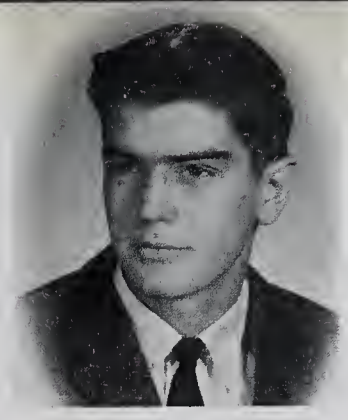

Byron Thorpe

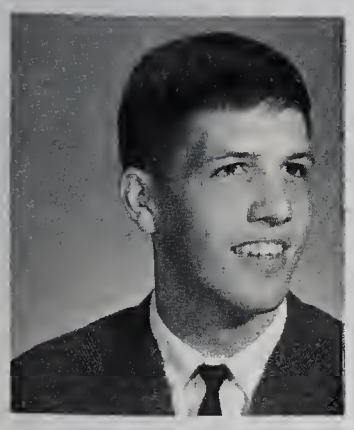

Wayne Harris

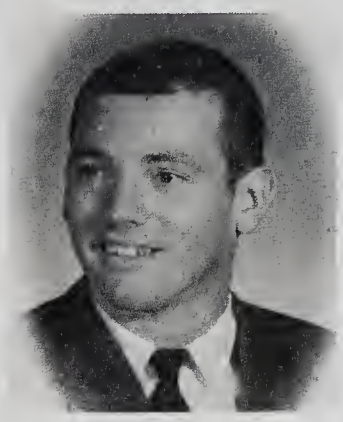

James Caudle

David Holmes

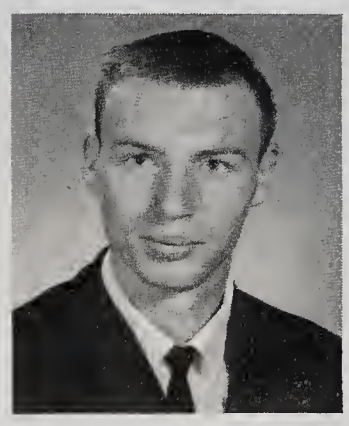

Danny Reid

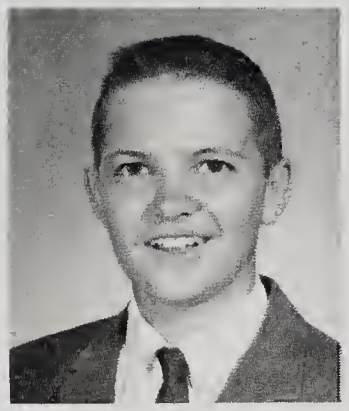

Darrell Medlin

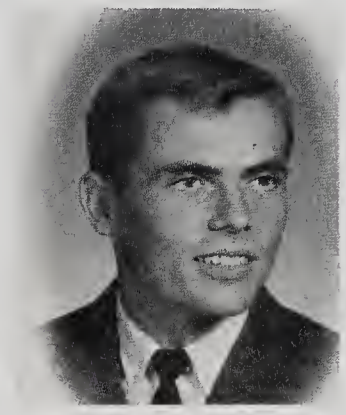

Braxton Gilleland

Eddie Holmes

Dudley Whitaker

Sidney Laughter

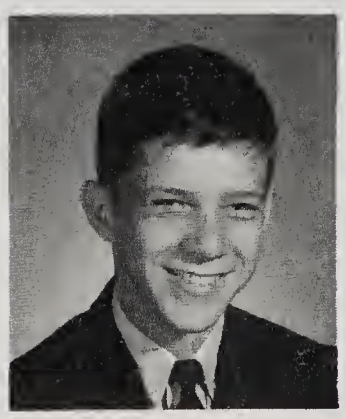

Steve Leonard

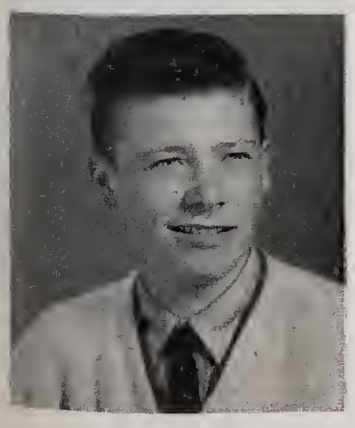

Tommy Carter

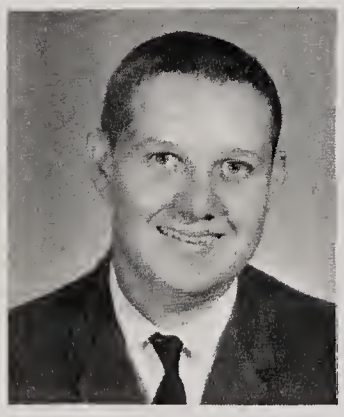

John Wheelous

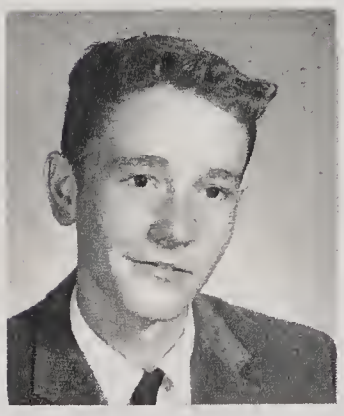

David Deal

TRACK 1965

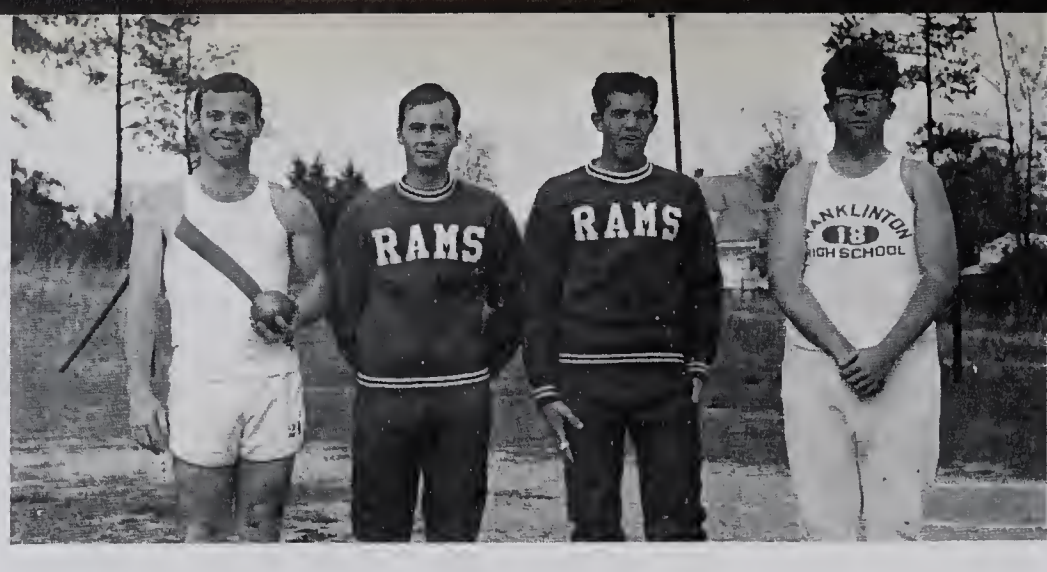

James Caudle, Dickie Parham, David Secor, Norris Collins.

David Secor, James Caudle, Gene Preddy, Dickie Parham.

Charles Goswick, James Caudle, Jeff Cash.

Mike Goswick, Jerry Champion, Joel Webb.

Ted Abbott, Don Morton, Fred Clarke

. . . Where the action is . . .

Editor's Message

Looking back through these pages of memories, we only regret that these happy events happen only once. For the Seniors, they are now memories to cherish and glance back to. For the underclassmen, they are experiences to remember, yet add to during their remaining days at F.H.S. We, the Class of 1966, as we depart, give to you, the students, the teachers, and the traditions of F.H.S., the fondest of farewells.

Jenny McGhee
Editor

ADVERTISEMENTS

You Don't Have To Start At The Top . . .

If you're thinking about career opportunity, you might think about Burlington, the world's leading manufacturer and merchandiser of textiles for every purpose. Why not start at the top of the textile ladder? Why not investigate a "world of opportunity" at:

Franklinton Fabrics, a unit of

Burlington INDUSTRIES, INC.

EXECUTIVE OFFICES: GREENSBORO, N. C.

ALMOST EVERYONE LOVES
PINE STATE

The popular preference in Dairy Products since 1919.

WRIGHT'S GROCERY

Route #1, Franklinton, N. C.

Groceries - Gas & Oil

Congratulations, Seniors of 1966

Corner Drug Store

Prescription Specialists
Drugs - Sundries
Cosmetics - Magazines
Fountain
1-Day Film Service

Phone: 494-2470

Franklinton, N. C.

Congratulations, Seniors of 1966

Hall Furniture Company

"Complete Home Furnishings"

Phone 494-7937 10 S. Main St.

Franklinton, N. C.

L. R. Mangum

Groceries-Meats-Gas-Oil

We appreciate your business.

Hi-Way 56-Franklinton, N. C.

Phone: 494-7377

Congratulations to the Seniors

Franklinton Savings & Loan

Franklinton, N. C.

Denton Grocery

Route 1

Louisburg, N. C.

W. W. Holding & Company

"Your cotton dealer"

Wake Forest, North Carolina

Compliments of

Louisburg Sportswear

Louisburg, North Carolina

Buy the best at

Brown Furniture House

Est. 1915
Furniture - GE Appliances & TV

Youngsville, N. C. Phone: 556-3579

Harriet & Henderson Cotton Mills

Phone: 438-3101

Henderson, N. C.

Try our new Lay-away plan.

Compliments of

Sandling Funeral Home

Franklinton, N. C.
Oxygen-equipped, air-conditioned ambulance
24-Hour Service
Phone: 494-2313

Friendly

Furniture Co.

"Complete Home Furnishings'

Cash or credit, we sell for less

Interior Decorators

Franklinton, N. C.

You are always welcome at

Community Drug Store

Franklinton, N. C.

Prescriptions
and
full lunch-counter service

Congratulations Seniors

J. O. Green
Motor Company

Franklinton, N. C.

"Come alive, you're in the Pepsi generation"

Pepsi-Cola

Pepsi-Cola Bottling Co.

Henderson, North Carolina

Coca-Cola "Coke"

things go better
with
COKE

The Capital Cola Bottling Co., Inc.

Raleigh, N. C.

Brogden Produce Company

Raleigh, N. C.

Wholesale Fruits & Vegetables
Institutional Size Canned Foods
Serving The Trade Since 1905

Home of Fine Foods

MURPHY HOUSE

Louisburg, N. C.

Compliments of

HENDERSON'S PHARMACY

Franklinton, N. C.

Insure with the

HARRIS INSURANCE AGENCY, INC.

Creedmoor, N. C.
We write all forms of Insurance
Cash or Credit
I. E. Harris, Pres.
& Marguerite H. Hibbs, Secty.

J. M. HIGHT

9 Cheatham Street
Franklinton, N. C.

Outdoor Bulletins
Trucks, Raised, Window Lettering
Show Cards
Phone: 494-7711

Ford

CHAPPELL MOTORS, INC.

"Where Each Deal Is Customer Made"
Phone: 556-3241
So. White Street
Wake Forest, N. C.
Carlton E. Chappell, President

"More for Less"

HOLLOWELL'S FOOD STORE

Wake Forest, N. C.

S & W CHEVROLET, INC.

CHEVROLET

Wake Forest, N. C.
Phone: 556-3137
Sales & Service
Chevrolet-Chevelle-Chevy II & Corvair

KANNON'S

"Your fashion center"

Franklinton, N. C.

WESTON'S HARDWARE

Frigidaire Appliances

Wake Forest, N. C.

VANCE'S

Grocery and Feed Store

Franklinton, N. C.
Phone: 494-2373

L. A. THOMPSON
GROCERIES, FEED, AND HARDWARE

Franklinton, N. C.

J. W. JENKINS, INC.

GULF

Distributors: Gulf Products
Henderson, N. C.
Phone: 438-7123

FORD INSURANCE AGENCY

Insurance of all kinds

Offices: Franklinton
& Louisburg, N. C.

Mr. & Mrs. Clyde Waiden

of the

CITY LUNCH

Congratulate the Seniors of 1966

SANFORD MILLING
COMPANY, INC.

High grade flour and feed

Phone: GE 8-4526
Henderson, N. C.

Leggett's
DEPT. STORE INC

CENTRAL CAROLINA
BANK & TRUST CO.

Member of Federal Deposit Insurance Corp.

Youngsville, Wake Forest
& Rolesville, N. C.

THE BARBEE AGENCY

"Over Twenty-Five Years Serving Schools"

Class Rings - Invitations
Caps & Gowns - Diplomas

Allen Barbee - B. J. Lamm - Tommy May
Box 338 Spring Hope, N.C.
478-3146

ROWE'S MEN'S SHOP
Latest Styles for Men and Students
Louisburg, N. C.

ROWE CHEV. & BUICK CO.
Louisburg, N. C.
"Cars for every member of the family."

D & J PONTIAC-OLDS INC.
904 S. Main St.
Louisburg, N. C.
W. Winston Davis
H. D. (Tommie) Jeffreys(Owners)

H. C. TAYLOR
Hardware & Furniture
Louisburg, N. C.

GRIFFIN MOTOR CO.

Louisburg, N. C.

Compliments of
LANCASTER FUNERAL HOME
Louisburg, N. C.

Congratulations Seniors
IGA
Louisburg, N. C.

Your friendly market
MURPHY'S SUPERMARKET
Louisburg, N. C.

Stop at
DICK'S DRIVE-IN or Out
Louisburg, N. C.

Compliments of
THOMERSON BROTHERS
Grocery & Service
Wilton, N. C.

Compliments of
CROSS AUTO SUPPLY
Creedmoor, N. C.

Compliments of
KING'S RED & WHITE
Main Street, Creedmoor, N.C.

GOOCH'S GROCERY

Creedmoor Highway

ROGERS DRYGOODS STORE
Williams Rogers, Prop.
Phone: WY 2-2121
Creedmoor, N. C.
Quality Merchandise for the Family

CITY CLEANERS
Expert Dry Cleaning and Shirt Service
Henderson, N. C.
Representative: Doug Lamb
Phone: GE 8-3416

Compliments of
JOYNER WHOLESALE
BUILDING SUPPLY CO., INC.
Louisburg, N. C.

HOWELL'S JEWELERS
211 Nash St.
Louisburg, N. C.
WATCHES-JEWELRY-CHINA
Phone: Gy 6-4331

THE CRESCENT MOTEL
"Approved comfort in good taste"
U. S. 1 North
Franklinton, N. C.
Phone: 494-2574

FRIENDLY SHOE STORE
Shoes for the entire family
Phone: 494-2537
Franklinton, N. C.

F. & F. EQUIPMENT CO.
MASSEY FERGUSON Sales & Service
Henderson, N. C.
Phone: 438-5133

Roth-Stewart Co

FARM TRACTOR & EQUIPMENT CO., INC.
Box 727
Henderson, N. C.
Phone: GE 8-8185

BRUCE'S 5¢ to $1.00 STORE
"The Variety Store"
Franklinton, North Carolina

Compliments of
HOUSE TEXACO SERVICE
Main and Mason St.
Franklinton, N. C.

Bring your cotton to
BRAGG GIN CO.
We will try our best to please you.

NEWMAN'S WHOLESALE CO.
Henderson, N. C.

PENNEY'S
ALWAYS FIRST QUALITY!

Compliments of
WILLIS FUNERAL HOME
Wake Forest, N. C.

LOUISBURG MOTORS
109 N. Bickett Blvd.
Louisburg, N.C.
RAMBLER-PLYMOUTH-JEEP

JOHNSTON COTTON CO.
JOHN DEERE TRACTORS
Louisburg, N. C.

LOUISBURG FCX
Louisburg, N. C.
Phone: 494-3366

G. & J. FURNITURE CO.
ANTIQUES
218 & 220 S. Hillsboro St.
Franklinton, N. C.

FRANKLINTON RECAPPING
& TIRE SERVICE
Franklinton, N. C.

Compliments of
PREDDY'S HAIR STYLING
Franklinton, N. C.

Congratulations to the
1966 Graduating Class!
H & H CLEANERS

PEARCE PLANTS & FLOWERS
Franklinton, N. C.
Phone: 494-2434

CAROLINA WAREHOUSE

Henderson, N. C.

Compliments of
TASTEE-FREEZ
Franklinton, N. C.

Compliments of

CHARLIE H. CATES

Compliments of
SHEM COLLINS' GROCERY
Franklinton, N. C.

FOX'S
Louisburg's
Best Department Store

FRANKLIN OIL COMPANY
"Your Texaco Oil Distributor"
Phone: 494-2475
Franklinton, N. C.

DR. NASH UNDERWOOD

Wake Forest, N. C.

FRIENDS

INSTITUTIONAL FOODS, INC.

P.O. Box 9147

Raleigh, N. C.

RAMEY'S GULF SERVICE

Franklinton, N. C

Phone: 494-7320

Compliments of

STERLING COTTON MILL

Franklinton, N. C.

Forsythe Auto Sales

Bill's Antiques
& Trading Post

Franklinton, N. C.

Compliments of

ROSES

"Satisfaction Guaranteed"

Headquarters: Henderson, N. C.

P & S AUTO SERVICE

U. S. Route #1 North

Franklinton, N. C.

Phone: 494-2351

A Friend

Alice Wood

Congratulations Seniors

ROBBINS' SERVICE STATION

Franklinton, N. C.

COMPLIMENTS OF . . .

Athey®

designers and manufacturers of heavy duty hauling and loading equipment

ATHEY PRODUCTS CORPORATION

P.O. BOX 669

RALEIGH, NORTH CAROLINA

nothing I wouldn't do. Love ya, Jimmy Payne

Patricia, I have enjoyed being a classmate of yours for the past three years. I hope that we can continue to accomplish. Don't do

WHITE PACKING CO.

Salisbury, N. C.

THANKS

We would like to thank Rowe's Men's Shop of Louisburg and Leggett's and Kannon's of Franklinton for the sports coats used in the Junior and Senior boys' pictures. We also thank Mr. J. A. Sandling for allowing us to take several group pictures at his establishment.

BOOSTERS

C. M. Bell Esso
Dickerson Gulf Station
A. R. Perry Glass Co.
Ellington Farm Equipment
A. & W Tractor & Truck
C. H. Pergerson Grocery & Service
City Service Station
Wake Forest Florist
W. P. Pearce, Jr.
Bright-Daniel Funeral Home
A Friend
Town 'N Campus
Pruitt Shell Service
Strick's Watch Shop
Louisburg Dry Cleaners

good luck, Mrs. Bobbie Lee Hayes Dunn

My Future Mrs. Richard A. Jordan

I'm afraid there has not yet been any words made that I could use to express my real love for you but I'll try anyway.

I am very happy to say that on this day of ~~March~~ (sorry) April 4, 1966, (our anniversary) that, I still love you as much (if not more) as I did two long years ago. It really hasn't been two ("long") years but two short and wonderful years which I would gladly do over again if I had the chance. Maybe there might be a couple of changes made, but not so you could hardly miss them. I suppose in these past two years noone could possibly have has as much fun and show so love as you and I have.

I LOVE YOU.

A PRODUCT OF
Hunter Publishing COMPANY
333 INDIANA AVENUE
WINSTON-SALEM, N. C

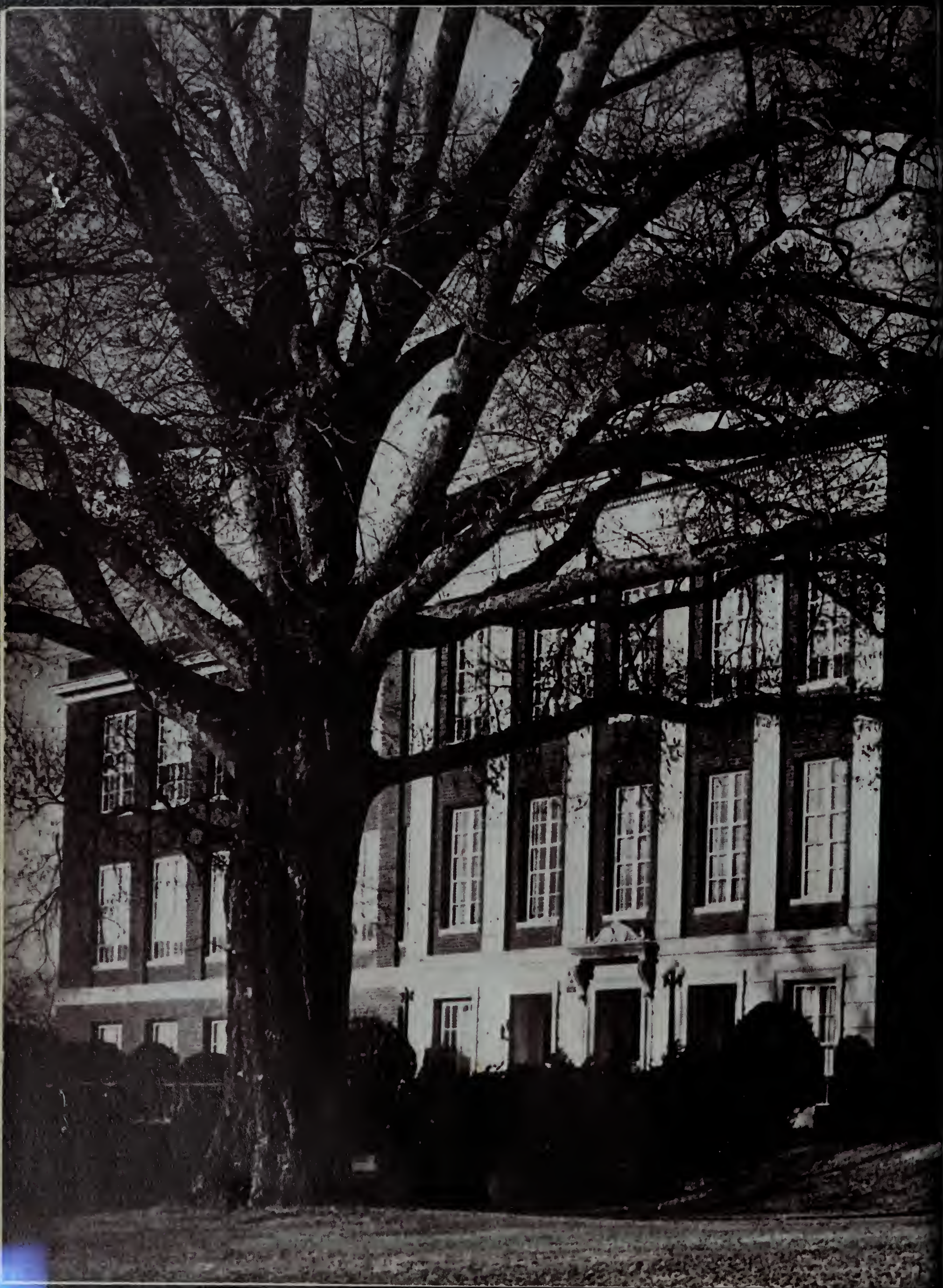

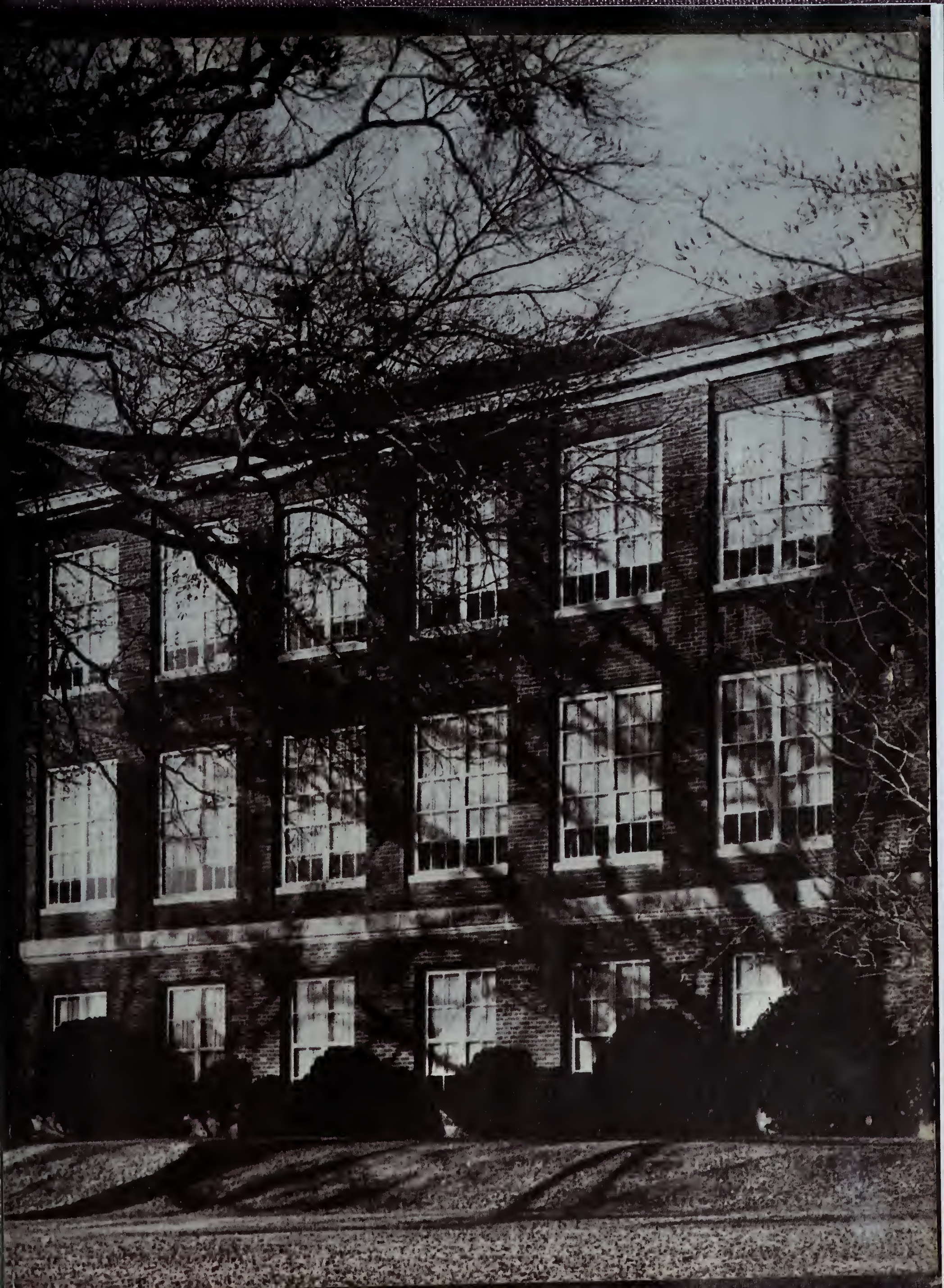

384B13 1049
09/11/17 167341 BF Group

Granville County Public Library
4 2756 20208 6234

For Reference

Not to be taken

from this library

GRANVILLE LIBRARY SYSTEM
339
OXFORD, NC 27565

REFERENCE
Not to be Taken From This Library